Weather Outlook
Tonight
Rain
Temperatures today: Max., 58; Min., 51
Detailed Report on Last Page

The Kingston Daily Freeman

First in News
Local, National, Foreign
Ulster County's Leading
Advertising Medium

VOL. LXXV—No. 188 CITY OF KINGSTON, N. Y., TUESDAY EVENING, MAY 28, 1946. PRICE FIVE CENTS

Senator Hill Predicts End of Coal Strike Within 48 Hours; Says Both Sides Agree On Principles for Settling Dispute

U. S. Troops Guard Mine

Soldiers of the U. S. Army guard coal mine of the Pond River Colliery near Madisonville, Ky., tipple of which can be seen in the background. A company of mobile infantry is touring the Kentucky coal mining areas as a part of the Army's job of protecting miners who may desire to return to work, Maj. Robert H. Graham, Fifth Service Command public relations officer, announced. (AP Wirephoto).

Full Reservoirs Assure New York Of Enough Water

Abundant Rain Forces Overflow at All Ashokan Area Storages

New York city water officials are wearing a broad smile these days over the prospects for a capacity supply of water as the city goes into the summer season, one of the high consumption periods of the year. All of the city's reservoirs are filled to capacity and running over.

The Schoharie reservoir is now running over Gilboa dam to a depth of 23 inches and no water is being sent through the Shandaken tunnel to the Ashokan system. The Ashokan reservoir is now full and at 8:30 o'clock water began running over the spillway and wasting into the Esopus creek. At the Kensico reservoir on the upper Rondout no water is being diverted through the diversion tunnel into the aqueduct since the storage reservoirs in Westchester are also full.

A total of 3.13 inches of rain has fallen in the Ashokan area during the past three days. For the last 24-hour period ending at 8 a. m. today a total of 1.73 inches of rain has fallen. For the 24-hour period ending Monday morning there was a total rainfall of .87 inches and the previous 24-hour period the fall was .53 inches.

Running Over Spillways

While the reservoirs are now full and water is running over the spillways, one employe of the department said this propitious beginning for the summer season did not mean that by September the same condition would exist. An early summer dry spell could quickly change the situation, but in the meantime, he said, the department was highly pleased.

Farmers who in April experienced a dry spell find the reverse today. Continued rains which have fallen during May have made it almost impossible to plant crops on low lands or to cultivate crops which are now in the ground. Grass and pastures are in excellent condition and hay crops will be good, but many farmers are now anxiously looking forward to sunshine and good growing weather.

Bresnahan Says Orders Misunderstood

Bad Mauheim, Germany, May 28 (AP)—U. S. Brig. Gen. T. F. Bresnahan said today it was a "misapprehension" that orders he issued recently prohibited Lichfield trial personnel from talking to newspapermen. He issued new orders specifically authorizing free access to news sources.

Bresnahan, continental base section commander, said that correspondents in the future would not be barred from interviewing anyone connected with the trials of U. S. Army personnel charged with cruelty to prisoners at the Army guard house at Lichfield, Eng.

Bresnahan said he did not intend his earlier orders to keep newspapermen from talking to individual news sources, but only to assist them by providing official channels for "authoritative" information.

Claim Upheld

Los Angeles, May 28 (AP)—Joan Berry's claim that comedian Charlie Chaplin is the father of her child, Carol Ann Berry, 2½, has been upheld by the state district court of appeal. Miss Berry, 25, Chaplin's former protege, was denied an increase in the $75 a week support she receives for the child from the 56-year-old comedian but the court ruled yesterday that she could apply to the lower courts for an increase on th cbasis of need. Three appellate court justices affirmed a superior court judgment on the paternity question.

Halbert Case Is Announced As Settled Out of Court

Action Was Instituted Against Education Board and Miss Zoller, Teacher

Settlement was announced in Supreme Court Monday of an action brought by Ralph Halbert of Kingston, as administrator of the estate of his son, Clyde Halbert, who met his death by hanging in the cloak room at Public School No. 7, on November 8, 1944.

The boy was a pupil at the school and during the afternoon went to the cloak room where later it was discovered that he had been strangled to death when his tie caught on one of the hooks in the cloak room.

At the time it was reported, after questioning students at the school, that the boys had been making a practice of using the hook to "chin" themselves. It was believed the boy had been engaged in that practice when his tie became caught on a hook and he strangled.

Action Is Brought

On October 31, 1945, an action for negligence was brought by the father against the Kingston Board of Education and Miss Marjorie Zoller, teacher who was in charge of the room. That action was brought in Supreme Court and named $10,000 as the amount of the damage sought.

Chris J. Flanagan appeared for the plaintiff and Cashin & Ewig for the defendants. Monday the case was announced as "settled out of court." No amount was made public as to the amount of the settlement but it was stated by counsel in the case that the settlement had been for a "nominal sum," since proof of negligence on the part of the school authorities had presented a difficult problem to present to a jury.

Jury Is Selected

A jury was selected Monday and trial of two actions was commenced in Supreme Court. Elmira Masten brings an action for negligence against John Cacciato and another and Burt Masten brings an action for loss of services against the same defendants as a result of an automobile accident at an intersection in southern Ulster. Philip H. Feinberg appears for plaintiffs and Richards D. Hannah appears for the defendants. After a couple of witnesses had been sworn the cases were adjourned until today. Justice Schirick was engaged in Naturalization Court during the afternoon.

Council Rules Group To Act on Application

The laws and rules committee of the Common Council will hold a public hearing Friday evening at 7:30 o'clock at the city hall on the application of Orville G. Kimbark to change the premises at 32-34 Joy's Lane from residential to the business zone.

Mr. Kimbark at the last meeting of the Common Council filed a petition requesting the change be made as he planned to use the property for a repair shop and garage.

Lanterns Used at Birth

Wellsville, N. Y., May 28 (AP)—A baby was born early today at Jones Memorial Hospital by the light of lanterns by two volunteer firemen when a flood forced the municipal power plant to shut down, and the hospital's emergency lighting system failed. Both the mother, Mrs. Richard Fessenden of Wellsville, and the baby are "doing fine," their physician said. The baby, a boy, weighed eight pounds and two ounces.

Man Dies at 157 Years

Istanbul, May 28 (AP)—Halil Aga, who claimed to be 157 years old, died Sunday at the Anatolian village of Sayca.

Electrol Union To Discuss Terms

Ashton, Murphy Release Statement; Tentative Agreement Reached

A joint statement was issued early this afternoon by Ben N. Ashton, president of Electrol Incorporated, 85 Grand street, this city, and Joseph Murphy, president of Ulster County Lodge 1562, International Association of Machinists regarding contract negotiations at the local aircraft hydraulics plant.

A tentative agreement has been reached, the joint statement said, and will be presented to the union membership at a meeting at Crystal Gardens, 576 Broadway, at 7 o'clock this evening for consideration and possible ratification.

Federal Conciliator John A. Rooney sat in at the meeting this morning of Mr. Ashton and Mr. Murphy and assisted in formulating the tentative agreement.

Too Much Kissing

Tokyo, May 28 (AP)—"Unnecessary and indiscriminate" kissing must be banned from Japanese movies, the Free Film Workers group asserted in a statement quoted by Jiji news agency today. Producers of recent boxoffice hits—climaxed by kissing scenes—were scratching their heads over a definition of "unnecessary." The F.F.W. statement urged workers to refuse any more pictures with "too many" such scenes.

Rooster Is Casualty

Chicago, May 28 (AP)—One of the unlooked for casualties of the current farm feed shortage is the old pet family rooster, market specialists noted today. This promises to swell immediate supplies of stewing chickens in the butcher shops, trade observers said, and will also mean better quality eggs this summer, since fertilization reduces egg quality.

Americans Deny Pact To Hit Reds

'Previous Agreement' Has no Basis in Fact, Officials Say; Byrnes Is Silent

No Bad Omen Seen

Molotov, Some Declare, Acted Only in Blunt Russian Manner

Washington, May 28 (AP)—American officials today belittled Foreign Minister Molotov's contention that a British-American bloc waged "an offensive against the Soviet Union" at Paris.

Secretary of State Byrnes maintained silence for the moment, but others declared privately that the United States delegation to the Foreign Ministers' Conference never had acted "on previous agreement" with Britain as Molotov contended in a full-page statement in Pravda yesterday.

In fact, they said the conference record shows frequent differences between the Americans and British on important issues.

There was no doubt in government and diplomatic circles here that the Molotov charges represented the official Kremlin answer to Byrnes radio report on the Paris conference last week.

Officials noted that Molotov lifted bits of Byrnes phraseology in giving his own side of the foreign ministers failure to agree on peace treaties for Germany's former European allies.

Byrnes said in his radio talk: "We must not try to impose our will on others, but we must make sure that others do not get the impression they can impose their will on us."

Molotov declared: "Certainly, no self-respecting allied state will allow the will of another state to be imposed on it."

Byrnes, with Soviet tactics in eastern Europe obviously in mind, said it is difficult to know when the action of a nation could be "ascribed to its quest for security or to its desire to expand."

Difficult to Draw Line

Molotov acknowledged that it is "difficult to draw a line between the desire for security and the desire for expansion," but said the hope of the United States for bases in Iceland is not dictated by security.

Officials with years of experience in dealing with Russia said they do not believe the Molotov statement necessarily constitutes a bad omen for resumption of the

Continued on Page Two

Senator Carter Glass Dies At Capital of Heart Attack

Washington, May 28 (AP)—Senator Carter Glass of Virginia, longtime member of Congress, "father of the Federal Reserve System" and once a cabinet member, died early today of heart failure.

The oldest member of the Senate, he was 88 last January 4.

Death came in his apartment at the Mayflower Hotel, where he lived with his second wife, Mary.

Glass had been so ill that he was unable to appear in the Senate since June, 1942. Because of this a Virginia Republican sought unsuccessfully last year to have his seat declared vacant and a special election called to name a successor. Virginia courts threw the suit out and the Supreme Court declined to review the case.

After winning election nine times as a member of the House, Glass resigned in 1918 to become President Wilson's Secretary of the Treasury.

He left the cabinet in 1920 to accept appointment as senator and was re-elected five times, most recently to a term expiring in 1949.

President Roosevelt offered to make him Secretary of the Treasury again in 1933, but Glass declined. It was generally known that his reason was failure of the president-elect to give what the Virginian would regard as satis-

CARTER GLASS

factory assurance of a "sound-money" policy on the part of the forthcoming New Deal administration.

Glass received much of the credit for creation of the Federal Reserve System because of his part in drafting the Federal Reserve Law when he was chairman of the House Committee on Banking and Currency in 1913.

He was bitterly displeased when Roosevelt abandoned the gold standard. He also broke with the administration over the N.R.A., crop reduction, spending and the

Continued on Page Fifteen

Big Unions Show Signs of Switch In Politics to Wallace or Pepper

General Feeling Is That It's Too Early To Tell Whether Rail Strike Has Ended 13-Year Coalition

Washington, May 28 (AP)—The big unions, boiling with political wrath for President Truman, dropped some oblique hints today that they might switch to another standard bearer, with Henry A. Wallace and Claude Pepper heading the list of acceptables.

Capitol Hill politicians agreed the secretary of commerce and Senator Pepper (D.-Fla.) are the likeliest beneficiaries in any such shift of allegiance, but they wanted more concrete evidence that one might be in the making.

The general opinion appeared to be that it is too early to tell whether the administration's handling of the strike emergency has ended the 13-year-old Labor-Democratic coalition.

However, the way Republicans appeared to be seizing on the situation provided Democrats food for thought.

Lawmakers noted that both former Gov. Harold E. Stassen of Minnesota, and Senator Taft (R-Ohio) were among the first to join with the unions in urging Congress to go slow in empowering the President to draft workers striking against the government.

While political speculation mounted, three of the nation's most powerful labor organizations kept up a heavy drumfire of criticism on the program Mr. Truman proposed Saturday for coping with strikes in vital industries during the reconversion period.

C.I.O. President Philip Murray was among the latest to blast at Mr. Truman's proposals.

In a telegram to all senators, Murray contended that "in a moment of wild hysteria an attempt is being made to stampede through Congress legislation which has as its sole aim the destruction of the labor movement of this nation."

He lashed out not only at Mr. Truman's emergency strike-control program but also at the Senate version of the House-approved Case bill.

Murray's broadside was considered as rough treatment as the C.I.O. chief ever gave any administration-sponsored proposal, but A.F.L. President William Green was equally vehement, denouncing the bill as advocating "slave labor under Fascism."

As the two big unions hit out at Mr. Truman's proposals, the C.I.O. United Auto Workers wired Murray urging he take "immediate steps" for "joint action by all organized labor" to defeat the program.

The C.I.O.-A.F.L. attacks came in rapid follow-ups to the announcement of A. F. Whitney, the Trainmen Brotherhood chief, that his union stood ready to pour mil-

Continued on Page Two

Senator Murray Proposes 6-Month Strike Truce in U.S.

Would Ask the President to Veto Case Bill, Cut Strike Draft Legislation

Washington, May 28 (AP)—The death of Senator Carter Glass of Virginia brought a respite today in the Senate's battling over President Truman's emergency labor legislation.

The office of Senate Secretary Leslie Biffle said leaders planned to follow the usual procedure and adjourn out of respect to Glass immediately after convening at 11 a. m. (E.S.T.).

Washington, May 28 (AP)—Senator Murray (D-Mont.) proposed today that labor offer President Truman a six-month strike truce in return for a veto of the Case bill and withdrawal of strike-draft legislation.

During the truce Congress could study the whole field of worker-management relations, said Murray, who is chairman of the Senate Labor Committee. He added to a reporter that several senators friendly to unions had discussed this proposal.

The Montana senator's suggestion came before the Senate began its second day of debate on House-passed legislation authorizing the government to take over struck facilities, providing jail terms for leaders who decline to call off walkouts and making recalcitrant workmen subject to induction into the Army.

As the possibility of a coal strike settlement threatened to cut further ground from under the draft section of the bill there were these other developments:

Republicans aimed a half dozen amendments at the President's measure, chief of which would wipe out the draft section entirely.

Democratic leaders apparently stalled efforts to force the revised Case bill before the House, with the intent of laying the emergency measure before Mr. Truman first.

Labor leaders fired hot blasts at both measures, with C.I.O. President Philip Murray asserting that the sole aim of the two bills is "the destruction of the labor movement of this nation."

A coalition of Senate Republicans and Democrats tightened their lines in an effort to emasculate the bill.

No Immediate Response

Murray's suggestion for a strike truce evoked no immediate response from labor leaders who, like Murray, would get rid of both bills.

The committee chairman said he thought most major disputes now had been settled, with the exception of the threatened maritime strike, adding that if everybody would cool off for six months while Congress investigates the situation some "reasonable" legislation might be evolved.

But the Republicans who sup-

Continued on Page Fifteen

Present Wages Not Enough to Attract Kingston Women

300 Power Machines Are Without Operators Since Ladies Go Back to Homes

Milady's inevitable return to the kitchen and domestic duties has resulted in the defection of at least 1,200 women from local factories and plants, George J. Stanton, manager of the United States Employment Service in Kingston, said today.

Mr. Stanton said that unfilled orders for more than 300 power sewing machine operators required by local concerns are the direct result of hundreds of women quitting jobs since V-J Day.

There is little likelihood that these orders can be filled from local sources, Stanton intimated, unless the wage scale is increased. The present scale, he said, apparently is not attractive enough to lure the women back into the work ranks.

Job opportunities remain fairly constant in the Kingston area despite the wave of strikes, U.S.E.S. figures show. The local office can place 250 men in good jobs at present, Mr. Stanton said.

Heavy demands are being made for clerical help and any qualified clerical worker is virtually assured employment upon application.

Job placements in Kingston during the past week totalled 87, of which 35 were veterans, 33 of World War 2. A total of 229 new applicants for work were interviewed.

The Saugerties office placed 36, including five veterans during the same period.

Treasury Receipts

Washington, May 28 (AP)—The position of the Treasury May 24: Receipts $77,840,328.02; expenditures $99,748,839.25; balance $18,869,071,324.51; customs receipts for month $35,023,853.31; receipts for fiscal year (July 1) $37,716,070,510.10; expenditures for fiscal year $58,437,858,668.92; excess of expenditures $20,721,788,158.82; total debt $272,989,926,887.94; decrease under previous day $1,744,249.27; gold assets $20,243,847,175.91.

National Shipping Strike Is Threatened Over Wages

New York, May 28 (AP)—The threat of a nation-wide shipping strike rose today after the C.I.O. National Maritime Union, one of five maritime and dock workers' unions set to walk out June 15, rejected as "completely inadequate" an offer of a $12.50 monthly wage increase and overtime adjustments made by 39 Atlantic and Gulf Coast ship operators.

The rejection by the N.M.U. membership last night followed by only a few hours an announcement by the groups negotiating committees that they had reached agreement on provisions of a new contract based on the wage boosts and reductions in work hours.

In a message to Frank J. Taylor, president of the American Merchant Marine Institute, Joseph Curran, N.M.U. president and head of the union negotiating committee, said the membership rejected the proposals "as completely inadequate, representing an increase of less than nine per cent in the lowest paid rating aboard ship * * *."

"This places the responsibility for solving the situation in the maritime industry upon the operators on a national basis," Curran said.

Curran said the union expected the operators to bring to a meeting with representatives of all the maritime unions in Washington today "proposals that will be satisfactory to all maritime unions involved."

"Three main demands of the National Maritime Union remaining to be settled are the 30 per cent wage increase, an adequate increase in overtime rates and retroactive pay to October 1, 1945."

Other unions involved are the American Communications Association; the Marine Cooks and Stewards; the Marine Firemen, Oilers and Wipers, and the Inland Boatmen's Union, all C.I.O.

Basic wages in the industry at present are $145 monthly for able seamen, $209.25 monthly for chief stewards and $157.50 monthly for carpenters and boatswains, union spokesmen said.

The old contract, covering 51,000 N.M.U. members, expired December 30, 1945 and has been continued on a month-to-month basis since that time.

Statement Is Made After Conference Between Krug, Lewis Is Postponed

Attorneys Called

Fact Lawyers Summoned Is Seen as Encouraging Point

Washington, May 28 (AP)—Senator Hill (D-Ala), deputy administration leader, today predicted an end of the coal strike "within the next 48 hours."

Hill told a reporter he had talked with "parties on both sides" and that he understood all "are in agreement on principles for settlement."

"I feel confident," Hill said, "that unless something very unforseen occurs, the coal strike will be settled and announcement of the settlement made within the next 48 hours."

Hill made his statement shortly after a conference between John L. Lewis and Secretary of the Interior Krug looking toward a strike settlement was postponed for more than three hours because neither side "was ready" for the next move in negotiations.

The explanation of the postponement was offered by Krug's office after a four-man union delegation showed up without Lewis, chief of the United Mine Workers.

The U.M.W. group, headed by U.M.W. Vice President John J. O'Leary, spent 20 minutes in Krug's office.

A spokesman for Krug told reporters the four union officials talked with Vice Admiral Ben Moreell, deputy coal mines administrator, about "alleged discrimination" in the operation of the mines.

There was no elaboration of this but the spokesman said O'Leary had drawn the admiral's attention to "a couple of incidents" in which the miners claimed discrimination. The government has been in control of the mines for a week.

The meeting between Krug and Lewis was moved from 11 a. m. (E.S.T.) to 2:15 p. m.

All signs pointed to an early agreement as the two ended a conference last night.

Encouraging evidence was the fact that union attorneys were called in to work on the legal points of proposals under discussion—something that rarely happens unless the rough draft of a contract has been blocked out.

However, the mines still stood idle despite the government's appeal for the men to return to work, and the nation's coal supply shrank hourly toward the danger point.

The feeling pervading the capital was that a break in the two-month-old strike was inescapable, but the general expectation was that success on a new contract would produce it without the necessity for more drastic government intervention.

Lewis and Krug had tantalizingly little to say about the exact status of the negotiations. Krug contented himself yesterday with reporting "some progress," but he added this progress would keep lawyers for all parties busy through the night.

Lewis checked all questions on progress to Krug, but the husky UMW chieftain did not look unhappy when he wound up six and one half hours of conferences with the Interior Secretary and other federal officials.

Speculation was ripe over possible terms.

Reports on wages ranged upward from 14½ cents an hour more.

However, government labor and economic advisers are quick to say privately they think any increase of more than 18½ cents an hour would collide with the wage-price policy. That is the "pattern" for big industry in the postwar period.

Doubt He'd Take Less

They also doubt that Lewis would take any less—since his one-time friend but now arch rival, Philip Murray, gained that much for the striking CIO-Steelworkers and CIO-Auto Workers.

Other contract provisions reported and agreed upon yesterday—although not necessarily to be embodied in the final government-union agreement included:

A health and welfare fund of from $25,000,000 to $30,000,000 to be raised by a five-cent contribution by the operators on each ton of coal and to be administered jointly by the union and the industry.

Sole union administration of funds now contributed by miners for such items as hospitalization, medicine and surgery and burial. In areas where wage check-offs now prevail, largely in the south-

Continued on Page Two

Floods Menace Parts of State

Southern, Western Areas Report Communities Are Isolated

Floods at Glance

(By The Associated Press)

AREA — North-Central Pennsylvania and Southern New York.

DAMAGE—Unofficially estimated more than a million dollars;

DEATHS—At least three persons known dead.

EMERGENCY AID—American Red Cross alerted to move into areas where hundreds were made homeless. But roads were impassable, flying impossible and railroads operating under severe handicaps.

Elmira, N. Y., May 28 (AP)—Flood waters six inches deep swept through Elmira's main business district today and Mayor Emora Strachen declared a state of emergency.

The rain-swollen Chemung river rose 18 feet more than a foot above flood stage, overnight.

Albany, N. Y., May 28 (AP)—Flood waters menaced southern and western New York today as rain-swollen rivers overflowed inundating highways and caused at least one landslide.

First reports indicated several communities were isolated or partially-isolated by recent rains and that damage may run into thousands of dollars.

State Police at Endicott reported a "minor landslide" two miles west of Owego in Tioga

Continued on Page Two

Chinese Give Three Peace Principles, Scorn Red Regimes

Manchurian Truce Talks Hinge on Conditions Set Forth by Kai-Shek

Nanking, May 28 (AP)—The government's Central News Agency today laid down three "principles" termed prerequisites to negotiating peace in Manchuria, and said the government could not recognize "democratic" local regimes set up there by Communists.

The Ministry of Information circulated the agency's editorial shortly after Chiang Kai-Shek, his position strengthened by federal army gains in Manchuria, was reported to have announced two conditions under which he would resume truce negotiations with the Communists.

The agency's editorial said it "warmly welcomed" resumption of peaceful negotiations and announced these three conditions:

Communist forces should evacuate the Harbin-Tsitsihar-Changchun railway and "launch no more attacks in the northeast (Manchuria)."

Armed conflicts elsewhere should be mediated by executive (truce) headquarters field teams.

Communist troops should be reorganized according to the army nationalization plan.

The latter two conditions were agreed upon in the later-violated January truce.

The editorial said the government could not recognize the "democratic" local regimes established by the Communists in Manchuria. Recognition of Communist "faits accomplis" there "would mean recognition of disintergation of Chinese territorial sovereignty in the northeast. So we don't suggest that the government give up its non-recognition stand."

Self-government Privilege

It added that Manchuria enjoyed the privilege of self-government under the laws of the country.

The extreme right-wing Kuomintang (National Party) newspaper Ta Kang Pao said the generalissimo had advised General Marshall, special U. S. envoy to China, that Communists must recognize government sovereignty in Manchuria and help restore its communications as a precondition to new peace talks.

The message was sent from Mukden by special plane on Saturday, Ta Kang Pao reported, and was delivered to Marshall by Premier T. V. Soong. A conference with the chief Communist Negotiator, Gen. Chou En-Lai, followed shortly, the newspaper said.

Marshall met Sunday with both Soong and Chou.

Communist reaction to Chiang's reported terms was lacking. However, it was known the party opposes the movement of additional government troops into Manchuria.

When the Communists held Changchun, Manchurian capital, they agreed to withdraw from the city as a truce condition, providing government troops did not occupy it. When Chinese Red forces evacuated the city last week in the face of a government drive, the Communists' Yenan radio said the action was taken to "discover whether the Kuomintang desire for cessation of civil war in Manchuria is true."

The influential independent newspaper Hsin Min Pao joined the growing demand for Manchurian peace with a truce formula of its own.

Its proposal called for a temporary halt to military transportation to Manchuria; evacuation of Harbin and Tsitsihar by the Communists, with the government promising not to increase its forces in the territory; and a Communist pledge to help restore railroads and communications.

General Marshall resumed talks in Nanking with Gen. Hsu Yung-chang, government member of the committee of three. The meeting was believed preliminary to a resumption of committee conferences on pacification and unification of China.

DIED

ANDERSON — In this city, May 27, 1946, Wallace Anderson, brother of Abram Anderson.

Funeral services will be held from the W. N. Conner Funeral Home, 296 Fair street, on Wednesday at 2:30 p. m. Interment in the Mt. Zion Cemetery.

HAHN—In this city, May 27, 1946, Grove W. Hahn of 69 South Manor avenue.

Funeral service will be held at the Kukuk Memorial Funeral Home, 167 Tremper avenue on Wednesday at 2 p. m. Relatives and friends are invited. Interment in the Montrepose Cemetery. Friends may call at the funeral home this afternoon from 3 to 5 and from 7 to 9 this evening.

HAMMOND—In this city, May 26, 1946, Frances Hammond, in her 95th year.

Funeral service will be held at the Kukuk Memorial Funeral Home, 167 Tremper avenue, on Thursday at 3 p. m. Relatives and friends are invited. Interment in Montrepose Cemetery. Friends may call at the Funeral Home Tuesday and Wednesday evening from 7 to 9 and Tuesday and Wednesday afternoon from 3 to 5 o'clock.

HILKER—At Rosendale, New York, Monday, May 27, 1946, Else, beloved wife of Fred Hilker.

Funeral from the Frank J. McCardle Funeral Home, Rosendale, New York, Friday at 9 a. m. Cremation at the New York and New Jersey Crematory 12 noon.

KILROY—Mary F (nee Murphy) on Sunday, May 26, 1946, wife of the late Patrick B. Kilroy, mother of Marie, Helen, Catherine, James and Joseph Kilroy, all of Kingston; sister of Mrs. John Fort, Georgetown, Del., Mrs. Cornelius Desmond, Mrs. Charles Steinert, Thomas Sutton of New York city; grandmother of Carolyn Kilroy, Kingston.

Funeral will be held from her late home, 549 Delaware avenue, Wednesday morning, May 29, at 9:30 o'clock, thence to St. Mary's Church where a solemn high Mass of requiem will be offered at 10 o'clock for the repose of her soul. Interment in St. Mary's Cemetery.

Attention Officers and Members of St. Mary's Rosary Society

All officers and members are requested to meet at the home of their departed member, Mrs. Mary F. Kilroy, 549 Delaware avenue, Tuesday evening at 8 o'clock to recite the Rosary for the repose of her soul, and attend the Mass Wednesday morning, 10 o'clock at St. Mary's Church in a body.

(Signed) MRS. C. G. TIERNEY
President
VERY REV. MSGR. MARTIN J. DRURY
Moderator

ROE—In this city, Monday, May 27, 1946, Louisa C. Roe.

Funeral at the Funeral Home of Ernest A. Kelly, 111 West Chester street, Thursday at 2:30 p. m. Relatives and friends are invited. Interment in the Greenville cemetery, Greene county.

The wide range of our prices meets every need.
The QUALITY of Our Service NEVER VARIES
Henry J. Bruck
FUNERAL HOME
27 SMITH AVE. PHONE 370

Floods Menace Parts of State

Continued from Page One

county and said there was danger of a slide of major proportions.

Flood conditions threatened Watkins Glen and Montour Falls, both in Schuyler county. Glen creek has risen to flood proportions and store owners in Watkins Glen moved stock to places of safety. Catherine creek spilled over its banks inundating Route 14 and partially-isolating Montour Falls where firemen patrolled the streets to help cope with the emergency.

The Allegany river at Olean was 11 feet above normal last night and rising at the rate of a half foot an hour.

Predicts 16-Foot Rise

Nelson Fuller, superintendent of the Olean Water Department, predicted the river would rise to 16 feet. The city, scene of a flood four years ago which caused 12,000,000 in damage and resulted in two drownings, is protected by a dyke system up to a 21-foot flood stage.

The Susquehanna river overflowed between Binghamton and Elmira and State Police said Route 17 connecting the southern New York cities was impassable.

The Elmira Waverly highway and two main routes connecting Elmira and Corning were under water in places.

The Chemung river rose over its banks flooding Route 427 between Wellsburg and Wilawana, Pa., and Seeley creek overflowed at the town of Southport covering Route 14.

State Police said Route 17 between Jasper and Woodhull in Steuben county was under 25 inches of water and Route 219 between Limestone in Cattaraugus county and Bradford, Pa., was under 30 inches. They said these roads were closed.

Downstate, in Yonkers, homes and stores were flooded by rain which exceeded four inches in 24 hours and light and telephone service was disrupted by accompanying gales. Some roads were washed out.

Released From Rail Car After Two Weeks

Yakima, Wash., May 28 (AP)—Alfred J. Begutis, 43, released from railroad refrigerator car by a warehouseman who heard him kicking the door, told hospital attendants today he had been imprisoned without food or water for more than two weeks.

Begutis said he weighed 196 pounds when he entered the car. He now weighs 142 pounds.

The Seattle man said he went into the car at Alpine, Wash., near Seattle, the night of May 9 and that someone had closed the door. seven days later, he said, the car was connected to a train. Officials at the Northern Pacific freight office said the car had come across the Cascade mountains from Auburn May 13.

The hospital reported Begutis' condition was good and that he might be released in three or four days.

Kelley Opens Studio At Haines Falls

Charles J. Kelley of 184 Hurley avenue, disabled discharged veteran of World War II, has completed a course in commercial and portrait photography at the School of Modern Photography, New York city.

Mr. Kelley was graduated May 22 and has opened a studio for the summer months at Haines Falls. He will be official photographer for Sunset Springs Hotel and Toppesfield Manor Hotel at Haines Falls.

Mr. Kelley will specialize in portraiture and color, including commercial photography.

During the war Mr. Kelly served with the Army Air Force as an engine specialist being connected with the North Atlantic Wing.

Spain Says U. S. Can't Dictate Her Research of Atom

Madrid, May 28 (AP)—The Spanish foreign ministry said today that Spain had a "perfect right" to investigate atomic energy and "cannot recognize the competence" of the United Nations in matters affecting Spain.

The ministry distributed a 700-word statement described as a "report of statements made this morning by a foreign ministry spokesman."

The statement said the Spanish position was made clear in notes distributed to foreign missions here May 23. It continued:

"Although the Spanish government, like all other countries, has a perfect right to provide itself with adequate means for national defense, including investigations of atomic energy, diplomatic missions accredited in Madrid have proof of the falsity of statements that such investigations are being made."

Americans Deny Pact to Hit Reds

Continued from Page One

foreign ministers' meeting in Paris June 15.

They said Molotov had only reaffirmed Russia's postion on several major issues in the usual blunt Soviet manner, and noted that it would be unusual for any of the four ministers to talk of concessions or compromise this far in advance.

In fact, the State Department appeared more concerned with new developments in two old Russo-American trouble spots—Poland and Romania—than with the Molotov statement.

The department yesterday confirmed that the United States, acting with Britain, had sent a note to Romania, protesting the failure of the Soviet-sponsored Groza government to hold national elections, as provided in the Moscow Big Three Agreement last December.

Simultaneously, the department said it has instructed its representatives in Bucharest and Moscow to do everything they could to obtain cancellation of a Soviet military command order expelling Reuben Markham, Christian Science Monitor correspondent, from Romania. Department officials also are awaiting details of the new trade agreement between Russia and Poland.

Veterans Will Be Feted Wednesday

St. Peter's Plans Dance and Big Reception

War veterans of St. Peter's Church will be honored at a reception and dance which will be given by St. Peter's Holy Name Society Wednesday evening at the school hall. The public is cordially invited to attend. A nominal admission will be charged.

The committee which has been in charge of all arrangements for the affair also has decorated the hall for the occasion. Members comprising the committee are Clement Heitzman, Jim Martin, Woodie Diehl, Joseph Fautz, Ken Radel, Leo Schupp, chairman, and Bob McAndrew, who has been in charge of decorations and special effects.

Music for the dancing will be furnished by Bob Steuding's orchestra and Bill Brown's Swing-time Mountaineers. A program of novelty dances has been arranged. Music for dancing will be furnished from 8:30 until 1 o'clock.

A display of war trophies will be set up for the public to inspect.

House Denies News Of Secret Weapons To American Folk

Atomic Chairman Offers Suggestion More News Be Given Out, Is Shouted Down

Washington, May 28 (AP)—House Appropriations Committee members shouted an emphatic "no" today to suggestions that the public be told more about major new secret weapons.

Referring particularly to the reported development of biological or germ warfare and "atomic poison gas" weapons, these members disclosed privately at the same time that they are considering boosting Army funds for further scientific research.

The suggestion that the public be given more information about the new weapons came from W. A. Higinbotham, chairman of the Federation of Atomic Scientists, in a speech here last night.

Higinbotham asserted there are "at least two major secret weapons in existence * * * potentially as dangerous to mankind" as the atomic bomb and that scientists believe "the public has a right" to know more about them.

"If it were simply a matter of letting the American people know about them, it would be an easy thing," one appropriations committee said. "But you can't make these secrets public to the American people without letting the whole world know about them.

"Certainly the United States should not have to spend all the money developing these things and then give the result of that expenditure to other nations not footing any part of the bill. Other nations are experimenting in these fields, too, and they aren't letting us in on their secrets."

"It is up to us to safeguard America," another member said. "The more powerful a secret weapon is, the more closely the secret should be guarded. You can not tell just the American people without telling the whole word."

While neither member would discuss the biological and atomic poison gas weapons mentioned by Higinbotham, both said they did not doubt their existence.

The committee is considering the War Department budget for 1947. On the basis of disclosures already made, members said, the department probably will be given most of the $400,000,000 it has requested for scientific research, mainly in the field of atomic energy. The budget bureau reportedly cut the research fund request in half.

Big Unions Show Signs of Switch

Continued from Page One

lions into coming campaigns not only to defeat congressmen voting for Mr. Truman's emergency strike program but also to defeat Mr. Truman in 1948.

The National Farmers Union joined in the fray to assail the emergency program as "naked, open fascism," and called the situation "a shameful hour in American history."

The National Citizens Political Action Committee also condemned the program as "totalitarian" and urged the Senate to reject it.

All this added up to an unusual assault on a party leader who also is president, but National Chairman Robert E. Hannegan contended it was a temporary commotion which involved no break with labor.

To Close Shops

All city barber shops will be closed Thursday, Memorial Day. The shops will remain open until 8 o'clock Wednesday evening.

MOHICAN MARKET and BAKERY
57-59 JOHN STREET, KINGSTON
STORE HOURS — 8 to 6 P. M. DAILY
CLOSED THURSDAY — MEMORIAL DAY
MEATY CHICKEN LOBSTER VIA AMERICAN AIRLINES, Pound..... 55c
PRICED LOW FOR THE HOLIDAY
BEST QUALITY ROASTING CHICKENS – BROILERS – FRYERS
LIGHT AND HEAVY FOWL – DUCKS CUT UP
CHICKENS – LARGE AND SMALL TURKEYS
ULSTER COUNTY STRICTLY FRESH
EGGS GRADE A 49c Doz. LARGE
EGGS GRADE A 45c Doz. HEAVY MED.
EGGS GRADE A 39c Doz. PULLET SIZE
CHIFFON PIES . ea. 55c
CHIFFON LAYER CAKES ea. 69c
POUND CAKE . lb. 26c
MOHICAN SPECIAL COFFEE Once Tried, You'll Always Use It. Pound.. 24c

Local Death Record

The funeral of Carolyn Elizabeth Every, infant daughter of Frederick and Catherine Hornbeck Every was held from the Henry J. Bruck Funeral Home, 27 Smith avenue, Sunday afternoon. Burial was in Montrepose Cemetery.

Mrs. Elsie Hilker, wife of Fred Hilker, died in Rosendale on Monday. Funeral services will be held from the Frank J. McCardle Funeral Home in Rosendale on Friday morning at 9 o'clock, with cremation at the New York and New Jersey Crematory.

Wallace Anderson of 7 West Strand died yesterday in this city. He is survived by one brother, Abram Anderson of this city and several nieces and nephews. Funeral services will be held from the W. N. Conner Funeral Home, 296 Fair street on Wednesday at 2:30 p. m. Burial will be in Mt. Zion cemetery.

Miss Louisa C. Roe of 38 Staples street, died Monday evening in the Shaw Sanitarium following a long illness. Miss Roe for many years had been a member of Trinity Methodist Church, and was held in high esteem by all who knew her. She is survived by her sister, Mrs. Arthur Butler, with whom she made her home. Funeral services will be held from the Ernest A. Kelly Funeral Home, 111 West Chester street, on Thursday afternoon at 2:30 o'clock, with burial in Gayhead, Greene county.

George W. Hahn died Monday in his home, 69 South Manor avenue. Before he was confined to his home by illness Mr. Hahn at one time was manager of the Shaeffer Store on Broadway, and also conducted his own grocery store on Broadway. He was a member of the Albany Avenue Baptist Church. Surviving are his wife; a daughter, Mrs. Elliott Clark of this city; a son, Walter Clark of Paterson, N. Y.; four grandchildren; two brothers, Charles Krom of Kingston and Percy Barber of Saugerties, and a sister, Mrs. Wanda Koeppen of this city. Funeral services will be held Wednesday afternoon at 2 o'clock from the Kukuk Memorial Funeral Home, 167 Tremper avenue, with burial in Montrepose Cemetery. Friends may view the body at the Funeral Home.

The funeral of Amelia A. Heitzman of 93 Hoffman street was held from the Henry J. Bruck Funeral Home, 27 Smith avenue, Monday morning, May 27 at 9 o'clock thence to St. Peter's Church where a high Mass of requiem was offered at 9:30 o'clock by the Rev. Joseph A. Geis. Responses to the Mass were sung by Walter Smith, assisted by Miss Nan Goldrick at the organ. At the offertory, Mr. Smith sang "Ave Maria" and at the conclusion "Panis Angelicus." Members of St. Peter's Sewing Circle attended the Mass in a body. Sunday evening, the Sewing Circle called and together with the relatives and friends were led in the recitation of the Rosary by the Rev. Henry E. Herdegen. The Rev. Joseph A. Geis also called and said prayers for the dead. Interment was in St. Peter's Cemetery, where the Rev. Henry E. Herdegen gave the final blessing. Bearers, all nephews of the deceased were Peter, Cornelius and Nicholas Bruck, Francis, Louis and John Heitzman.

Melvin Hornbeck died on Sunday in the Veterans Memorial Hospital in Ellenville, aged 83 years. He was born in Eureka, a son of Joseph and Katherine Van Wagner Hornbeck. For the past four years he had made his home with his sister, Mrs. Flora VerNooy. Before retiring from active life he had been sexton of the Methodist Church in Pine Hill for many years. Before making his home with his sister in Ellenville he had made his home in Pine Hill for more than 60 years. Surviving are two sisters, Mrs. VerNooy of Ellenville, and Mrs. Cora Hasbrouck of Grahamsville; a brother, Arthur Hornbeck of Middletown, and several nieces and nephews. Funeral services will be held from the Pulling Funeral Home in Ellenville Wednesday afternoon at 2 o'clock, with burial in the Pine Hill cemetery.

Funeral services for Miss Frances Hammond, 95, who died in this city Sunday evening, will be held Thursday afternoon at 3 o'clock from the Kukuk Memorial Funeral Home, 167 Tremper avenue, with burial in Montrepose cemetery. She was a sister of the late John, Gustavus A. Allen S., and George M. Hammond, and a half sister of Theodore Delamater. Miss Hammond's ancestors came to this country in the years of the early founding of this nation and settled in Tarrytown. One of her ancestors was pastor of the old Sleepy Hollow church for 29 years, and others served with Washington in the Revolutionary War. Several during the Revolutionary years settled in this section of the Hudson river valley, and one for a number of years operated a mill in the Wilbur section of the city. The stories are told that during the hard years of harvest he saw to it that the Indians also received a share of the mill's output, and as a result he and his family were saved from death by the Indians during the Indian wars that raged in this vicinity. Miss Hammond was of French Huguenot descent, and up until her death retained all her faculties. She was one of the oldest members of the Rondout Presbyterian Church, and before illness overtook her was active in the work of the church organizations.

The Joiners

News of Interest to Fraternal Organizations

Any member of the Women of the Moose who has returns or tickets from the recent card party is asked to report to Mrs. Daisy Myers at the lodge rooms before or not later than the next meeting, June 5.

29 Are Admitted To Citizenship

Justice Schirick Has Naturalization Court in City Monday

Thirty-one applications for citizenship were on the calendar Monday afternoon when Justice Harry E. Schirick held the May term of Naturalization court. Twenty-nine of the applications were approved and the petitioners were admitted, one case was adjourned and one of the applicants was absent.

Those admitted were:

Meta Margaret Emily Smith, Theresa Pertschnigg, Alma Margaretha Moltzen, Martha Apel, Emilie Martha Scheutermann, Klara Ziskoven, Frieda Borkmann, Gius Eppina Scala, Jacob Max Eckdisch, Amy Sheley, Emilia Barasetti, Pauline Marazzi, Caroline Lorenzo.

Luigia Consonni, Benjamin Wolff Beith, Antonia DeCrescenzo, Lena Schnackenberg, Fritz Wach, Klara Richter, Gerardo Varela, Jean Strokes, George Chando, Astri Kvamme, Lena Grossberg, Frieda Millstein, Eva Chando, Lena Greger, Anna Carlson and Hala Karam Durham.

The case of Frieda Weiser was adjourned a week. William Weinstein was absent.

Senator Hill Predicts Pact

Continued from Page One

ern districts, this amount is said to be between 4 and 5 per cent of earnings.

Change-over to a 40-hour week, with five 8 instead of 9-hour days. The amount to be paid for the eighth hour underground—presumably in travel and lunch—might be hiked to take the miner's daily wage above the $10 he now receives. The basic rate is $1 an hour at present, with $1.50 for the eighth hour, considered overtime, and another $1.50 for the night hour—the portal-to-portal allowance and 15-minute lunch period.

The Federal Bureau of Mines would set up minimum safety standards to become uniform through industry practice.

Lewis's complaints about sanitation in company towns to be met by management pledges to conform with standards of the U. S. Public Health Service.

The present $75 vacation allowance would be upped to $100, in lieu of time off.

Solution of the foremen's problem by following the National Labor Relations Board decision on the type of supervisory workers eligible for union membership.

Smile Brings $80

London, May 28 (AP)—A grateful woman customer in meat-rationed England left $80 in her will to her butcher, Henry Langman, because he waited on her with "a perpetual smile."

Wild Flower Booklet
NEW! TIMELY! BEAUTIFUL! — Profusely illustrated with 68 natural color photographs of native Wild Flowers. Write for your copy of this beautiful and colorful booklet today. Send 10c for each copy or $1.00 per dozen to Salada Tea Co., Box 53, 155 Berkeley Street, Boston 16, Mass.
"SALADA" TEA

SHERWIN-WILLIAMS
FINDS SURE-KILL WAY TO USE DDT
IT'S PESTROY DDT
(DESTROYS PESTS)
LIQUID COATING

KILLS: FLIES, ANTS, MOSQUITOES, roaches, crickets, moths, bedbugs, wasps, silverfish, gnats, beetles, fleas, lice, many other insect pests.

Here's how PESTROY DDT kills and keeps on killing

Study sketch at right. Note PESTROY surface. After application, PESTROY DDT particles rise to top of coating, form a concentrated, crystalline film. This crystallized DDT film deals out sure death to insects that touch it.

And PESTROY *keeps on killing* day after day, week after week. It is compounded with a new type of synthetic resin. This special resin binds PESTROY DDT to any surface, keeps it from brushing off or blowing away.

PESTROY (DESTROYS PESTS) IS MADE BY SHERWIN-WILLIAMS
WORLD'S LARGEST MANUFACTURER OF PAINTS AND INSECTICIDES

J. R. SHULTS
"Kingston's Leading Paint Store"
37 N. Front St. Phone 162 Kingston, N. Y.

Curran Says Dewey Would Defeat Any Opponent in Fall

Draft-Dewey Note Sounded at Republican Dinner in New York; Says Dewey Led Way

New York, May 28 (AP)—Secretary of State Thomas J. Curran said last night the administration of Gov. Thomas E. Dewey is a model for the national government and declared Dewey would defeat any opponent in the November election if the G.O.P. drafted him to stand for re-election.

Speaking at the annual $50-per-plate dinner of the New York County Republican Committee, Curran, chairman of the committee, asserted that if the G.O.P. is successful in drafting Gov. Dewey to be our standard bearer next fall, he will be overwhelmingly re-elected, irrespective of the identity of his opponent."

The draft-Dewey reference came within 24 hours after John R. Crews, Brooklyn G.O.P. leader, announced formation of a citizen's committee for Dewey's re-election.

Taking note of proposals to nominate U. S. Sen. James M. Mead as Democratic and American Labor Party gubernatorial candidate, Curran said:

"The only possible excuse for Mr. Mead's candidacy for governor is to increase, were he to be elected—a highly improbable supposition—the amount of his pension."

Curran, declaring the national administration "would do well to follow the effective type of government offered in New York state" by Dewey, said the governor "has led the way, not trailed the procession, as has been the case with the Truman administration for more than 12 months.

"He has met each crisis with sure, well-thought-out plans, and placed these plans into execution with the greatest rapidity."

Curran said the Truman administration's bill to deal with labor problems was "the greatest stride toward totalitarianism that this country has taken in its long and glorious history," and added that in the current "labor disturbances the way towards settlement is to be found in statesmanship—and not by force of arms—by threats of calling out the army."

Meanwhile, at Binghamton, Democratic State Chairman Paul E. Fitzpatrick told a meeting of Broome and Tioga county Democrats last night there were "several who could take Dewey" in the coming gubernatorial election.

Fitzpatrick, on an upstate tour, mentioned no names but said "when all the facts are gathered, the Democratic organization will make plans for the gubernatorial battle this fall."

Fitzpatrick declined to comment at a press conference on the possible candidacy of Mead.

FIREMEN TREATED FOR SMOKE POISONING

Some of the 11 11 firemen overcome while battling a stubborn, smoky blaze in a six-story New York city tenement are treated on cots placed on the sidewalk. The fire was believed to have been started by a child playing with matches.

Deaths Last Night

(By The Associated Press)

Paul R. Eyerly

Bloomsburg, Pa.—Paul R. Eyerly, 67, publisher of the Bloomsburg Morning Press, a newspaperman for more than 50 years and one of the founders and former president of The Pennsylvania Newspaper Publishers Association.

Mrs. Anna Lydia Sears

Evanston, Ill.—Mrs. Anna Lydia Sears, 77, widow of Richard Sears, one of the founders and president of Sears, Roebuck & Co., Chicago mail order house. She was born in Minnesota.

Henrik Ibsen was once a theatre manager in Christiana, Norway.

NEW PALTZ

New Paltz, May 27—Mr. and Mrs. Albert Schoonmaker entertained Mrs. Stella Woolsey of Gardner on Sunday.

Mr. and Mrs. Lee Hanmer and Mrs. Carrie Vail were Sunday guests of Mr. and Mrs. Clyde Roosa at Lyonsville.

Mrs. Howard Van Keuren was hostess to the May meeting of the W.C.T.U. Wednesday, at her home on the New Paltzzz and Kingston road. The June meeting will be held at the home of Mrs. Tighue.

Miss Martha Benoit has been spending a few days in New York city.

Thomas Roberts, Jr., called on friends in Plutarch Sunday.

Mr. and Mrs. Rexford Schneider entertained guests Tuesday evening in honor of his birthday.

Mr. and Mrs. Delbert Bown of Walden spent Sunday at the Schneider home.

Frank D. Williams has returned from Florida, where he spent the winter.

Eugene Sheeley of New Paltz gave an interesting talk on his experiences on Guam and about Masonry in China, at a meeting of Adonai Lodge, Highland, last week.

Mr. and Mrs. Irving Kortright entertained Mr. and Mrs. Ernest Browne of White Plains recently.

Mrs. Norman Baker entertained Mrs. Howard B. Hoffman at the Nelson House during the week, in honor of her birthday.

Mr. and Mrs. Claude Alsdorf were called to Mt. Vernon by the sudden death of the wife of their son, Wilbert.

Congressman Jay LeFevre has been spending several days in New Paltz.

Irving Kauder of New Paltz represented the Twaalfskill Country Club of Kingston at a championship golf match between his club and the Elmsford Country Club.

The Thespian Sorority of the high school elected Jane Kimlin president for the year 1946-47. Marie Ruiz was elected president of the O.M.N. Sorority.

Mrs. Hubert Stern was hostess to the Forest Glen Study Club Monday evening.

Huguenot Grange will hold a game party June 6 at 8 p. m.

Mrs. George Doxey is visiting her brother at Pilot Knob, Lake George.

George B. Corwin, S. 1/c, is serving aboard the new aircraft carrier Franklin D. Roosevelt, now on maneuvers with the Eighth Fleet in the Caribbean.

Mrs. John Van der Linden and Angie Guidice have returned to Brooklyn after visiting the former's daughter, Mrs. Tony Mouzethras.

Fred Thorne of Flushing is spending some time with his sister, Mrs. Josephine Doxey.

Flashes of Life Sketched in Brief

Paved With Gold

Detroit, May 28 (AP)—The city of Detroit will apply the King Midas touch to its main street for the Automotive Golden Jubilee.

A thousand gallons of gold paint will be sprayed on Woodward avenue early Saturday morning to make everything glitter for the afternoon's big parade.

Just a Detail

Olympia, Wash., May 28 (AP)—Robert Wright, veteran of both world wars, is trying to straighten out the War Department on a certain little matter.

When Wright applied for a pension, Washington replied that Wright had been killed in action. His widow was advised to apply for the pension.

There's been a slight mistake, says Wright, who is not only alive but also unmarried.

Surprise?

Azusa, Calif., May 28 (AP)—Muffet, a white cat belonging to Mrs. J. Walter Ferguson, has reached the 100-mark.

Muffet's 99th and 100th kittens arrived yesterday, announced the proud owner of the 11-year-old cat. There's only one problem connected with the kittens:

All the neighbors are already well supplied with Muffet's offspring.

Couple Cut-Ups

Chicago, May 28 (AP)—After Al Harris left his cashier's cage at the State-Harrison Theatre two men approached.

"I ain't kidding," said one as he pressed a sharp instrument against Harris' back. The cashier handed over a coin bag containing $25.

Later he discovered a two-inch slit in his coat.

Russians Play Up Strikes

Moscow, May 28 (AP)—Articles on strikes in the United States received a big play in the Russian press today, and the newspaper Trud published four New York and four Washington dispatches on the subject. A Tass dispatch from Washington on President Truman's speech before a joint session of Congress said that the President asked Congress to approve "special legislation directed against strikers." A sub-head over a collection of Tass dispatches from the United States said "government enacts special legislation directed against trade unions and striking workers."

Emergency Food Collection: Take food canned in tin to the school nearest you.

NO GLARE WHEN YOU WEAR Sun Glasses From Rudolph's

It's just as important to have your sunglasses fitted to your eyes by an expert as for your regular glasses. For the best in protection visit Rudolph's registered optometrist now.

Just received our first shipment of famous Calobar Sun Glasses with gold filled frames at $9.75

NO APPOINTMENT NECESSARY

309 WALL ST.

OAKITE CLEANS LINGERIE

Some folks you'll meet on your Decoration Day trip...

FLAT TIRE McGUIRE

... who didn't even know that a Veedol Safety-Check Lubrication includes a close-up search for weak spots, cuts and bruises in the old rubber.

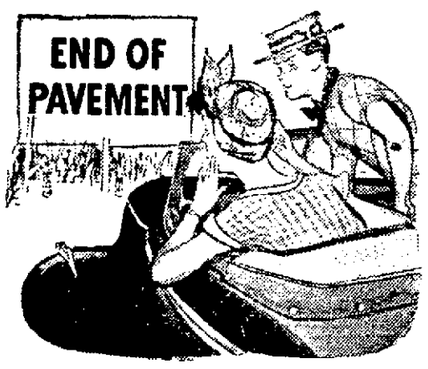

WRONG WAY KAY

... would still be on the beam if she'd only asked that nice Tydol Dealer for some good, up-to-the-minute dope on local road conditions and routes.

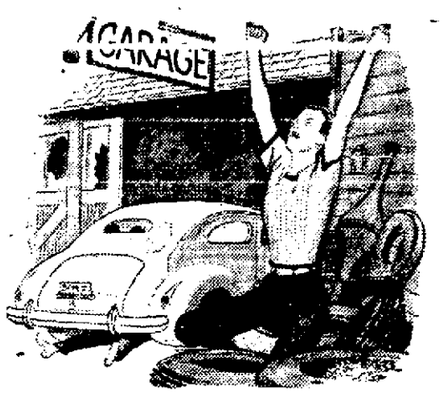

WEARY O'LEARY

... will be a whole lot wearier before they get his motor trouble fixed. Of course, *you'd* never start without an inspection of the 18 vital points where many common car troubles start—especially since you get that 18-point inspection *at no extra cost* with a Veedol lubrication.

BUNION RUNYAN

... ran out o' gas. His feet are killin' him, but he has one consolation. He found a TYDOL station! And some of that smooth-power, quiet-power *Flying-A* Gasoline.

AND

SOME HAPPY FOLKS—THE STOKES

Having a swell time. Nice, smooth trip all the way ... because they got TYDOL VACATION SAFETY-CHECK SERVICE, *first!* (And, *but of course,* they keep car-happy all the way with Tydol *Flying-A* Gasoline, Improved Veedol Motor Oil ... and *regular* stops for Tydol service.)

Here's the man who gives you that

VACATION SAFETY-CHECK SERVICE

Before that trip, just gather up all your ordinary car worries, and dump 'em in your Tydol Dealer's lap. He'll help ready your car for a *Flying-A* start and a safe return! Going and coming, too, stop at Tydol stations for Tydol's Vacation Safety Service!

1. TYDOL *FLYING-A* GASOLINE — Every drop packed with true Tydol quality. Smooth! Powerful!
2. IMPROVED VEEDOL MOTOR OIL — Gives your motor *extra* protection against summer heat and dust. Still 100% Pennsylvania quality—now finer than ever.
3. VEEDOL SAFETY-CHECK LUBRICATION — Includes, at no extra cost, expert inspection of 18 vital points where many car troubles start.
4. LOCAL INFORMATION SERVICE — Tydol Dealers keep posted for you. Ask 'em about short-cuts, road conditions, eating places, sleeping accommodations. They're glad to help!

For a *Flying-A* Start and a Safe Return see your TYDOL DEALER

Distributed by Fitzgerald Bros. Brewing Co., 613 Broadway, Kingston. Phone 4010

The Kingston Daily Freeman

By carrier 24 cents per week

By carrier per year in advance $11.00
By mail per year outside Ulster County 10.00
By mail in Ulster County per year, $8.00; six months, $4.50, three months $2.50, one month $1

Entered as Second Class Matter at the Post Office at Kingston, N. Y.

Jay E. Klock
Editor and Publisher—1891-1936

Published by Freeman Publishing Company, Freeman Square, Kingston, N. Y. Lucia de L. Klock, President, Frederick Hoffman, Vice President, Harry du Bois, Secretary and Treasurer. Address Freeman Square, Kingston, N. Y.

Member of The Associated Press

The Associated Press is exclusively entitled to the use for republication of all news dispatches credited to it or not otherwise credited in this paper and also the local news published herein.

All rights of republication of special dispatches herein are also reserved.

Member American Newspaper Publishers Association
Member Audit Bureau of Circulations
Member New York State Publishers Association.
Member New York Associated Dailies
Official Paper of Kingston City
Official Paper of Ulster County

Please address all communications and make all money orders and checks payable to Freeman Publishing Company, Freeman Square.

Telephone Calls

New York Telephone—Main Office, Downtown, 2200. Uptown Office 332

National Representative

Burke, Kuipers & Mahoney, Inc.

New York Office ..... 420 Lexington Avenue
Chicago Office ..... 203 N. Wabash Avenue
Atlanta Office ..... 1220 Rhodes-Haverty Building
Dallas Office ..... 807 Southwestern Life Building
Oklahoma City ..... 558 First National Building

KINGSTON, NEW YORK, MAY 28, 1946

NO MORE HUNGRY PEOPLE

Heading the conference now in session in Washington on international food is a man entitled to be called first citizen of the world. Sir John Boyd Orr, director general of the Food and Agricultural Organization of the United Nations. A Scot, a member of Parliament, a nutrition expert and food scientist, he virtually renounced nationalistic ties with election to his present post. Sir John is the father of an only son, R.A.F. pilot killed in the war. He sees the Food and Agricultural Organization as the only answer to the atomic age.

Differing from U.N.R.R.A., whose job has been emergency food and assistance, F.A.O's aims are two, both world-wide; first, scientific increase of agricultural production, second equitable distribution of food supplies. With no power to compel member nations to carry out F.A.O. plans, Sir John relies on education to spread its technical information and recommendations through the United Nation organizations, such as the Social and Economic Council, International Trade Organization and World Bank.

The director sees the loosely interpreted "survival of the fittest" theory as an excuse for greed, oppression and the growth of Nazi-like super-race ideologies. He believes food is above the realm of private property, and should be so handled that all peoples in all countries should have access to enough to maintain maximum health and growth.

Properly managed, this organization can be the greatest thing that has happened to the world since Christianity, according to this scientist.

The military wars have died down generally, and our so-called civilized world is now engaging in economic war, in which the general procedure is either to rob competitors in some more or less genteel way, or raise ourselves by our own bootstraps.

INDIANA NOVELIST

The late Booth Tarkington never quite realized his earliest promise. He was a discovery of that genius of magazine editors, S. S. McClure, and burst on the literary scene in 1899 like a refreshing breeze from Indiana. This state, with its James Whitcomb Riley, George Ade, Meredith Nicholson and others, came near being the literary capital of the United States. Tarkington was fully worthy to enter this group.

"The Gentleman from Indiana," his first novel, is still outstanding among his books, with its genuine flavor of the small town. Later he wrote by preference about sophisticated city dwellers. This perhaps reflected his own rise in the scale of prosperity. "The Magnificent Ambersons" and "Alice Adams" won him the Pulitzer prize for fiction.

With all his easy competence he seemed likely to get below the surface. Although Sinclair Lewis has written more poor books, on the other hand Tarkington never attained the keen analysis of "Main Street" or "Babbitt".

Fame is a curious thing. It is just possible that Tarkington's more ambitious writing will be outlived in popular affection by the stories of boyhood life which he tossed off rather lightly. Penrod and Sam are likely to be remembered longer than Alice Adams.

Most men can remember a time when they could get their hair cut for a quarter, and some old-timers muse sadly of days when fifteen cents would suffice.

NATURAL COLOR

Scientists now have developed a way to color cotton as it grows in the field. In the future rows of white cotton plants will have a rainbow-hue galaxy of blue, pink, yellow and purple plants growing beside them.

Next, probably, they'll be tricking nature into coloring the fleece on the backs of sheep. Wonder what the sheep would think of that?

It is to be hoped, though, that a few things will escape tampering—the red of robins' breasts, the green of trees and grass and the sunset's glory.

'These Days'

By George E. Sokolsky

PROFESSIONAL VETERANS

A new profession is being developed in the United States, namely, the veteran by profession. He wants to make a career out of being a veteran. He organizes new committees and organizations and stimulates excitement.

Millard Lampell recently took a very strong position on America's Town Meeting of the Air. The printed account of his biography issued by The Town Hall states.

". . . He has a minor talent for the guitar, and a love for folk songs. After his graduation from college in 1940, he joined a group of blues and ballad singers in New York city. On cross-country tours, this group sang in logging camps, farmers' meetings, and the like. . . ."

The "Daily Worker" states that he wrote the words to the song "Lonesome Train," the music for which was written by Earl Robinson. I have before me a circular letter issued by an organization called "Veterans Against Discrimination of Civil Rights Congress of New York," signed Millard Lampell, chairman. This organization called a mass meeting at Manhattan Center in New York to abolish the "Wood-Rankin" committee investigating un-American activities, which recently received a $75,000 appropriation from Congress to continue its work. Millard Lampell was chairman of that meeting.

My memory goes back to a group of singers in 1940 and 1941 who traveled the country doing an amazing work of propaganda by song. They were called the Almanac Singers and it might be interesting to review some of their songs at this time when veterans are being asked to oppose the policy of their country and to favor Soviet Russia. What reminded me of those songs was a section of Mr. Lampell's speech on the Town Hall of the Air.

". . . But they still fall short of the Army's figure because that figure is based on a State Department policy that is now keeping American troops in more than 50 countries and islands, including Belgium, Bermuda, Burma, Cuba, Egypt, Iceland, Puerto Rico, the Philippines, and Africa.

"A large part of the need for the extension of the draft is not for the occupation of Germany and Japan, but to keep garrisons in friendly countries, and it's about time we brought those G.I.'s home."

So I got hold of a booklet entitled "Five Ballads of the Almanac Singers." Look at this one:

"Franklin, Oh Franklin, we don't want to go to war
Franklin, Oh Franklin, we don't want to go to war
Franklin, Oh Franklin, we don't want to go to war
We want to stay at home, we want to stay at home.

* * *

Franklin, Oh Franklin, sent Harry over the sea,
Franklin, Oh Franklin, sent Harry over the sea,
Franklin, Oh Franklin, sent Harry over the sea,
But Franklin, you can't send me,
But Franklin, you can't send me."

And this.

"They said our system wouldn't work
Unless they killed the surplus off.
So now they look at us and say—
Plow the fourth one under!

* * *

"Plow under (don't you!)
"Plow under (don't you!)
Plow under every fourth American boy!"

And this:

"1. Will you go to war, Billy Boy? Billy Boy?
Will you go to the war, charming Billy?
It's a long ways away.
They are dying every day.
He's a young boy and cannot leave his mother.
2. Can you use a bayonet, Billy Boy? Billy Boy?
Can you use a bayonet, charming Billy?
I haven't got the skill
To murder and to kill
He's a young boy and cannot leave his mother.
3. Don't you want a silver medal, Billy Boy? Billy Boy?
Don't you want a silver medal, charming Billy?
No desire do I feel
To defend Republic Steel
Benny Leonard. Refreshments were prepared by Irving Levine.

Daniel Laskin, son of Mr. and Mrs. Nathan Laskin, a senior at the University of Indiana School of Dentistry, rated first among the four highest honor students. He has been chosen as an usher for the Honors Day program for the senior class.

Mr. and Mrs. Louis Drucker, who recently sold their hotel, "The Overlook," have moved to their new home on Center street.

Mr. and Mrs. Pat Collins of Elmsford, N. Y., were recent guests of Mr. and Mrs. Morris Solomon. Mr. Collins and Mr. Solomon were college roommates.

Mrs. Ben Blum of the Cape Road attended the new musical show, "Call Me Mister" in New York city. Mrs. Edward Wallace of this village attended its first performance in Boston.

ASHOKAN

Ashokan, May 27—Residents of Ashokan listened in vain for the sound of the mail train on Friday. The milk train went up as usual but didn't stop.

Mrs. Viva Winnie has returned from Ohio where she visited her sister, who is ill.

Mrs. Caroline Wallace of Brooklyn is in Ashokan on business.

The tourists, as well as the local people are happy to be able to visit the beautiful aerator again.

Mr. and Mrs. Bert Winchell are redecorating their new home.

Mr. and Mrs. Seamore Winnie were honored by a visit from Cris Wells of Saugerties.

Mr. and Mrs. Harry Gray of Kingston spent Sunday with Mr. and Mrs. Wendell Gray.

Arthur Haver and several friends spent last week-end at Indian Lake fishing.

Mrs. Joseph Ogden has received word her husband is on his way home from Japan.

Mrs. Viva Winnie is employed at Mead's.

In vain Mrs. Ogden tried to tell her son, Tom, aged three, that his lovely red gas-filled balloon should be tied fast to something. As was expected Tom laid it down to do something else and it sailed away into the clouds. He still can't understand why mother can't get it back for him.

"At Century's Turn"

By H. L. VAN DEUSEN

When I was a boy in grammar school Memorial Day was better known as Decoration Day, as it was the day when the school children and the veterans of the Civil and Spanish-American Wars, would meet at the cemeteries and decorate the graves of the sailor and soldier dead.

Older readers will recall how the school children would meet at the schools with their arms filled with flowers, picked from the flower gardens in the rear of the homes. The children of the Ponckhockie school would be met by a special trolley car, and conveyed to Broadway and Pine Grove avenue, where the annual parade would be held Decoration Day morning.

The parade in those years of no so long ago would be composed largely of school children and the veterans of the two wars. The school children would carry arms full of flowers and a small American flag on a stick.

Turning from Memorial Day parades to amateur theatricals the Kingston High School public speaking class presented the play "The Christmas Child Comes In," at the morning assembly in the school auditorium on December 21, 1928.

Among those taking part were Lillian McGrane, Carl Fuchsle, Ruth Lurie, Robert Elwyn, Alfred Lynch, Philip McDonald, Ruth Byrne, Dorothy Gallop, Janet Story, Helen Pratt, Jerome Aley, Louisa Toms, Glyndon Southard, Anne O'Meara and Jack Cook.

Bryon Brewster died in his home on St. James Court on December 10, 1928. He came to Kingston in 1898, and embarked in the jewelry business, with a store in the uptown business district. He remained in business for a number of years until he disposed of it. In later years he was employed in several of the uptown jewelry stores.

Wesley Waterbury, a member of the former retail coal firm of Waterbury & Blankfield died May 19, 1936, in his home on Elmendorf street.

When a young man Mr. Waterbury entered the employ of the late J. Townsend Johnson, hardware merchant on the Strand, as a shipping clerk. When Mr. Johnson opened a branch store on Broadway, at Downs street, Mr. Waterbury was manager of the store until the business was sold to Ralph Cole and his brother.

Mr. Waterbury then became associated with Leon Blankfield in the retail coal business with coal yard on Foxhall avenue. When the business was purchased by the Kingston Coal Co., Mr. Waterbury was appointed manager of the former Teller & Tappen yard on Converse street, which was also owned by the Kingston Coal Co.

He was very active in local Masonic circles, and had been a member of Rondout Lodge of Masons for 36 years. He was raised a Master Mason in 1900.

Mr. Waterbury was also active in civic affairs, and had served as member and president of the old Charity Board, which later became the present welfare department of the city.

Official Praises Trade Pact

Prague (AP) — Czechoslovakia, in the words of Foreign Trade Minister Hubert Ripka, is "more than satisfied" with its new trade agreement with the Soviet Union. The treaty offers Czechoslovakia an outlet for exporting varied products in conjunction with the latest Soviet five-year plan, he said. These include products of heavy and machine industries. Czechoslovakia National Bank representatives have announced that in the exchange of products, goods named in the agreement on [illegible] will be paid for by clearing, extraordinary deliveries by foreign exchange.

Today in Washington

President Was Apparently Poorly Advised on Thought of Using Army Service as Penalty for Striking

By DAVID LAWRENCE

Washington, May 28—Memories are short. Just a few days ago the nation was in the midst of a nationwide rail strike and economic paralysis. The people were demanding that the President act in their behalf and take any action to preserve the nation's health.

So Mr. Truman went to Congress and asked for drastic legislation, and as he spoke the rail strike was ended and immediately the crisis atmosphere vanished.

Now the Congress is forgetting what happened and cries out that it is a crime to draft a man to work to save the nation from starvation and disease. If the draft for that purpose were unconstitutional then it would be equally invalid to ask a man to accept draft at anytime into the army even against an enemy. Self-preservation is the first law of the state.

But granting that the President was trying only to provide some way to avoid a recurrence of the economic catastrophe that the nation faced last week, it does not follow that the legislation he recommended is necessarily the way to deal with the situation.

The President would have been better advised not to make the draft into the army a penalty. The whole theory of the work-or-fight slogan has been opposed in these dispatches many times. Service in the army cannot be made a punishment. It is a privilege of service. If the bill had been written so as to empower the President to call into military service in time of emergency any citizens whose experience or skills may be needed to operate essential facilities so as to maintain public health or safety, he would have put the draft on more logical grounds. For, after all, in time of flood or disaster the chief executive has a moral right to call on any able-bodied person to help in the work of rescue.

The bill also is defective in its references to the conditions under which the government takes over a plant or facility. The status quo should be maintained both as to employers and employes while governmental machinery to prescribe a settlement is permitted to function.

The Senate has plenty of time to amend the House bill and make it less an instrument of coercion and more a means of keeping unimpaired essential facilities. There is simply no logic in the position of Messrs. Whitney and Johnston that they have a right to punish the American people by interrupting the mails and the distribution of food.

The ill-tempered blast from the union leaders that they are going to spend $47,000,000 if necessary to defeat Mr. Truman will rally the country behind the President and particularly will it hasten the passage of legislation making permanent that which is now temporary in the Smith-Connally law, namely the provisions forbidding the use of union or corporation funds for political purposes.

Unfortunately for the country it is not yet clear whether Mr. Truman has really determined to fight the abuses which have been practiced for ten years through the Wagner law. It looks as if Mr. Truman has merely recommended a piece of temporary legislation in respect to strikes in essential industries but this legislation is to lapse when the war is formally declared to be at an end. This means that the recent catastrophe can be repeated. That's no solution.

Likewise it appears that Mr. Truman's henchmen are pointing out to organized labor that the drastic temporary legislation will affect only a few industries and only for a short time, whereas the Ball-Smith-Taft bill passed by the Senate as a substitute for the Case bill passed by the House is really the measure that organized labor wants to see killed. Apparently the administration is ready to accomplish that purpose, for already its spokesmen in the House are trying hard to block the plan to have a vote on accepting the Senate bill and thus insure a joint conference procedure through which pro-labor elements could keep the measure from being acted on at this session of Congress.

There is talk on Capitol Hill of tacking the Ball-Smith-Taft bill on to the temporary measure so as to checkmate the tactics of the administration in the House. A rider is an undesirable means of attaining an objective but when used as a reprisal against the efforts of the party in power to deny the House a chance to vote for the Senate-passed bill it may be considered justified.

The President could win the plaudits of the nation if he announced now that he would sign the bill passed by both Houses as a substitute for the Case bill. It remains to be seen whether he really is playing politics still and will veto that bill or whether he has determined to follow the wishes of the American people who want their President to stand up courageously against all extremists and bring about a better balanced law on labor relations.

(Reproduction rights reserved)

MODENA

Modena, May 27—A meeting of the committee in charge of the cafeteria supper to be served Thursday evening, June 6, in the Plattekill Grange hall, was held Monday evening at the home of Mr. and Mrs. Nelson Hedges. The supper will be served at 6 o'clock with dancing from 8 to 12; music by the Catskill Mountaineers.

The Rev. William I. Cosman, pastor of the Modena-Clintondale Methodist Churches, attended the 147th annual session of the New York Methodist Annual Conference.

Mrs. Louis Hyatt and Mrs. Burton Word were judges in the cookie and curtain contest, sponsored by Huguenot Grange Saturday evening. Mrs. Jacob Schrieber won the first prize in the curtain contest, with Mrs. Daisy Kortright, second; Mrs. Stanley Beatty won first in the cookie contest, with Mrs. Daisy Kortwright second.

Stanley Cohn, son of Mr. and Mrs. Morris Cohn, received the highest award given by the F.F.A. of the Wallkill High School, following a Parent-Son banquet held recently.

Burial was made in the Modena Rural Cemetery Friday afternoon of Alexander P. Ronk, 86, who died at his home, near Ardonia on May 20. Mrs. Peter Rooney and Mrs. William Doolittle of Modena are among daughters surviving.

The Rev. and Mrs. Frank P. Venable of Highland Falls were in this section recently.

Roy Croswell and family of Kingston visited Mr. and Mrs. Myron Shultis on Sunday.

Mr. and Mrs. Freston Paltridge and daughter Phyllis, visited relatives in Poughkeepsie Sunday.

Mrs. John Denton visited relatives in Highland recently.

Donald McNicholas is drawn on the panel of trial jurors for the term of court commencing June 3.

Mrs. Tony Mouzethras accompanied her son William Adams, to Brooklyn last week-end.

A large number of children were treated at the community hall Wednesday when the dental hygienist was in attendance. A large number attended the regular clinic on the same day. Dr. Peter F. Lordi of Highland was in attendance, assisted by the public health nurse, Miss Wilma Petroff, members of the Public Health Nursing Committee of the Town of Plattekill, and volunteer assistants.

Mrs. Albert Molson and Mrs. Lester Wager were in Kingston Thursday afternoon.

Mr. and Mrs. Joseph Germand of Gardiner were callers in this section Tuesday evening.

Gerald DeWitt, son of Mr. and Mrs. Earl DeWitt, who recently entered the army, is now stationed in Alabama.

HIGH FALLS

High Falls, May 27—The public is cordially invited to attend the memorial services conducted by Town of Marbletown Post, No. 1512, American Legion, at the honor roll on the north end of Stone Ridge, Memorial Day at 10 a. m. Speakers have been secured and the ministers of the local churches will participate. The post has been organized but a short time; nevertheless its members feel it their duty to conduct such patriotic services. If rainy, services will be held in the Stone Ridge Grange hall.

Dogs Guard Railroad

The Great Western Railway has 25 sheep dogs on its payroll in Wales, keeping the right-of-way clear of sheep which break through fences, London reports. The dogs, working without orders, find obscure openings in the fences and hedges and herd the sheep through them. They develope a remarkable "track sense" and if caught between trains on parallel tracks, lie down until both have passed. They also see to it, by barking, that men working on the tracks are warned of approaching trains.

Higher Rents Urged

Landlords are getting all the worst of it under frozen rents and many of them cannot pay off loans they got for building purposes, indignant property owners declared at a meeting in Belfast, Northern Ireland. Rising cost of repairs was also cited and the claim made that rents in England are much higher than in Ulster. Ninety per cent of the owners are working people and instead of "bleeding the poor tenant" they are being impoverished, landlords declared.

Emergency Food Collection: Take food canned in tin to the school nearest you.

Why the Parade Got Stalled

ELLENVILLE

Ellenville, May 27—A meeting of the Ellenville Child Study Group was held May 20 at the home of Mrs. John Spadadro, Jr. Papers were given by Mrs. George Heusser and Mrs. Alfred Van Gorder, Jr. The topics, "Foundations for a Sound Emotional Life," and "Learning to Walk," were followed with discussion by the members.

Wawarsing Chapter, O.E.S. at their regular meeting May 20, entertained Master Masons. After the entertainment, refreshments were served.

Several pre-school and school children received vaccination May 14 at the high school.

Mrs. Charles Lopinsky has returned from Morgantown, W. Va., after visiting her husband, who is attending the university there.

At the regular meeting of the Noonday Club, held at the Wayside Inn Tuesday evening, Attorney H. Worthington George spoke on "Dear Old Ellenville."

Ellenville Chapter of Hadassah held its regular meeting and elections May 20. Mrs. Lillian Jacowitz was elected the new president. Entertainment and refreshments followed the business of the evening.

A reception was held for Rev. Francis Kleindienst at St. Andrew's Church, May 19, by the members of the church as well as those of the Ulster Heights and Woodbourne churches to mark the Silver Jubilee of Father Kleindienst's ordination into the priesthood. Purses were presented from the three churches and the Rev. William Dugan of St. Mary's Church presented the guest with a spiritual bouquet. Refreshments were served.

Edward Wallace, a specialist at the Ulster Knife Works, has resumed his duties there after a trip to Washington.

Mrs. Ben Cramer and Mrs. Joseph Seigler, members of the Shawangunk Child Study Club, attended the Family Life Conference at Albany. Mrs. Morris Solomon and Mrs. John Spadaro, Jr., of the Ellenville Child Study Club, were unable to attend.

B'nai B'rith Lodge, No. 1579 of Ellenville sponsored a show featuring sports stars, in honor of Ellenville veterans May 23. Guest speaker was the retired champion.

THAT BODY OF YOURS

By James W. Barton, M.D.

(Registered in accordance with the Copyright Act)

CHRONIC MENTAL ILLNESS

When a patient has been treated for a mental ailment for a number of years, his symptoms being a hazard to himself and others, or where his depression of spirits is so profound that family and attendants share much of his grief, anything that would relieve him and hence others is naturally welcomed. This is why the operation lobotomy—removal of front lobes of brain—is being performed in various mental institutions. I have mentioned this operation and the results obtained in two previous articles because, while a cure is not always obtained most patients are helped and none are harmed.

A recent report on a series of 100 of these operations during 1941 to 1945 is given by Drs. L. Hofstatter, A. K. [illegible] and A. Smolik in the Southern Medical Journal. This series of 100 cases represents patients who have been ill for an average of ten years and have been in hospital for an average of five years. Many of these showed not only poor adjustment to life and to others, but definite anti-social behavior—noisy, fighting, even murderous. They had received many forms of treatment all unsuccessful.

Comparing the results of operation in these 100 patients with those obtained in a survey of 582 patients in seventeen other places these physicians found that their figures and the figures of these seventeen other places with nearly six times as many cases were just about the same. Thus the figures of Drs. Hofstatter, Busch, Clancy and Smolik showed 31 per cent much improved, 33 per cent improved and 30 per cent slightly or not improved.

When we remember that these patients had been ill for ten or more years, had been in hospital for at least five years, had received all other known forms of treatment without relief, they, their symptoms, we must agree with the [illegible] in their belief that the results obtained by this operation—lobotomy—justifies its use in these chronic cases of mental illness.

Change of Life in Men—the Male Climacteric

Men do have change of life because of glandular changes. Symptoms are slight loss of vigor, lack of concentration, emotional [illegible], loss of confidence, disturbance of the circulation, and others. Send ten cents [illegible] a Three Cent Stamp to the Bell Syndicate, Box 99, Station G, New York 19, N. Y., mentioning The Kingston Daily Freeman, and ask for booklet "Change of Life in Men."

TODAY'S GARDEN-GRAPH

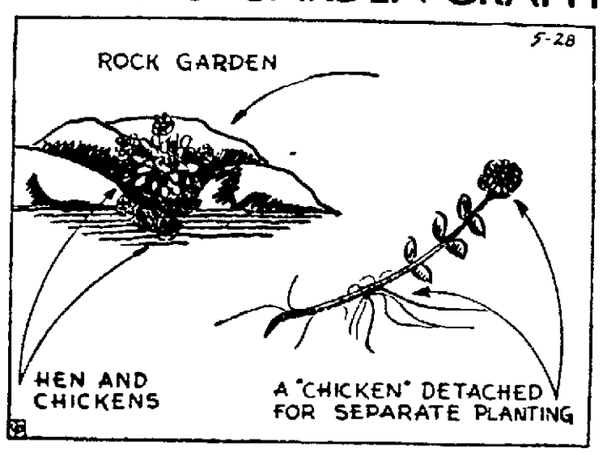

Open Your Garden to "Hen and Chickens"

THOSE WHO know them, welcome "hen and chickens" in their gardens, especially in nooks and corners of a rock garden, or a dry stone garden wall.

Don't look so horrified, for this kind is the Sempervivums, whose common name is "hen and chickens." Their use in a rock garden is illustrated in the accompanying Garden-Graph.

Sempervivums will thrive in a hot, dry sandy place in the garden where other plants will wither and die from lack of moisture.

They are happy growing in a crevice in a rock garden or tucked into planting pockets in a stone wall where there is sun and good drainage. They do not like shade or dampness.

Sempervivums can be propagated easily in spring or summer by detaching the young offsets or "chickens," as illustrated. Plant them as individual plants.

Sempervivums do not require any covering or mulching in the winter. They present little or no culture difficulties, since they are free of pests and diseases.

Some varieties add touches of color in otherwise drab nooks in the garden, since the outside of each rosette is a bright red.

Twenty and Ten Years Ago

May 28, 1926—The Rev. Ernest G. Reith and family of Clinton Avenue Methodist Church, tendered a reception by the congregation of the church in Epworth Hall.

Wayside Inn at Ellenville, reopened after being closed for nine years. More than 200 people attended the reopening banquet at the hotel.

Death of Mrs. Jacob Beatty of Stone Ridge.

Patrick O'Regan died in New Paltz.

Death of Mrs. Harry Freese in Saugerties.

May 28, 1936—Broadway property owners filed estimate of damage to their properties provided the proposed elimination of the Broadway crossing by depressing the street under the tracks was carried out. The estimates were filed with J. F. O'Marrah, appraiser and claim agent of the New York State Department of Public Works at conference held in the city hall.

Mr. and Mrs. Vincent A. Carr of this city, injured in auto accident at Sierra Blanco, Texas. The Carrs were on their wedding trip and their car was forced off the road and upset.

Death of George LeWare of Stone Ridge.

Howard Bell appointed postmaster of Woodstock.

Roxas Takes His Oath, Pledges End To Lawless Actions

Philippines President Also Plans Economic Help; Threat to His Life Not Carried Out

Manila, May 28 (AP)—Ringed by sub-machineguns against a reported assassination plot, Manuel Roxas today became president of the Philippines commonwealth.

The guns of his guards were silent; no untoward incident marred the outdoor inaugural, staged on a sun-warmed rostrum from which the 54-year-old soldier-politician pledged:

A quick end to lawlessness now prevalent "in some few provinces;" speedy remedies for the economic ills of the needy, the jobless, and farm tenants; and close relations with the United States for the new republic, to be born July 4.

About 50,000 Filipinos cheered his arrival at the inaugural scene, center of a metropolitan area still littered with the wreckage of war.

Retiring President Sergio Osmena, who was expected to escort Roxas to the platform, did not arrive. There was no explanation of his absence. A U. S. 86th Division honor guard escorted High Commissioner Paul V. McNutt to the rostrum a few minutes after Roxas' arrival, and the consular and diplomatic corps turned out en masse for the ceremony.

Speaking of coming independence of the islands, in his inaugural address, he praised the United States, adding:

"If we succeed as a nation—and of course we will—we will have the Americans to thank."

Educator Asks Funds

Education-minded Mexican citizens have been asked to contribute more than $5,000,000 for development of the National University of Mexico, the leading Mexican seat of learning. The Rector, Dr. Calvador Zubiran, in a nationwide appeal for funds, promised that as a result of planned expansion, many new careers connected with industry, agriculture and the professions, will be opened.

DELIVER A.F.L. ULTIMATUM TO CITY MANAGER

This four-man committee of veterans discharged by the city public work department arrives at the Rochester city manager's office with an A.F.L. ultimatum. Opening the door is Al Rossi, president of the newly-organized A.F.L. Federation of State, County and Municipal Employes. Others, left to right, are Kenneth Corey, Fred Burke and Michael Donnelly, union stewards. (AP Wirephoto).

New Paltz Appeals For $3,000 to Pay For Welcome Party

A drive is underway in New Paltz and the surrounding countryside to raise a fund of $3,000 to underwrite an all day celebration on Thursday, July 4, for the returned service men.

Gordon Pine is general chairman of the committee, assisted by a large group of men representative of all organizations in the town. The mayor of New Paltz, D. V. Z. Bogert, and the supervisor of the town, Frank G. Elliott, have accepted the positions of honorary co-chairmen of the committee.

The appeal is for a parade, erection and dedication of a memorial on grounds adjacent to the Huguenot National Bank, a dinner to be served the veterans, a ball game and a block party and dance at night. It is expected that over 400 service men will participate.

The committee meets weekly at the fire rooms on Main street. The next meeting is scheduled for Friday at 8 p. m. Lewis H. Van De Mark, is secretary, and Henry W. DuBois is treasurer.

Emergency Food Collection: Send cash contributions to Harold V. Clayton, State of New York National Bank, Kingston, N. Y.

All
Liquor Stores
In Kingston
Will Remain Open
Wednesday Till 10 P. M.

CLOSED
All Day Memorial Day

For crisp, flaky pie crusts, and light, tender muffins
FLAKO PIE CRUST MIX
FLAKORN CORN MUFFIN MIX

Ulster and Greene Road Projects Are Listed for Bids

Charles H. Sells, state superintendent of public works, will receive bids on June 12 for 12 highway construction projects totaling 46.75 miles and estimated to cost $5,313,000. The cost will be met by the Postwar Reconstruction Fund.

Both Ulster and Greene counties are represented in the 12 projects for which bids are to be opened.

The Ulster county project calls for reconstruction, on new location, of 0.55 mile of Route 209 between Wawarsing and Kerhonkson, with 24-foot concrete pavement and stream channel improvements to the Rondout creek. Estimated cost $144,000.

Greene county—Concrete pavement 22 feet wide on 9.26 miles of Route 23 between Prattsville and Windham, and two small bridges. Estimated at $1,208,000.

Engaged

MISS JEANNINE BASSETT

Mr. and Mrs. Alfred E. Bassett, 74 Emerick street announce the engagement of their daughter, Miss Jeannine Marie Bassett, to Arthur Jackson, son of Mr. and Mrs. Oscar Jackson of East Kingston. No date has been set for the wedding.

State Produces Publicity Guide

Booklet Designed to Aid Vacationists: Copies Are Available

Vacationists who want specific information on any of New York state's more than 450 vacation resort communities will find the answers in the four new regional guides published today by the Division of State Publicity of the New York Department of Commerce. Publication of the guides was announced by Commissioner M. P. Catherwood.

W. D. Swartzmiller, manager of the regional office at 442 Broadway, this city, said today he has 200 booklets on hand, which he will be happy to distribute without cost to those who call for them.

Detailed information on attractions at the thousands of resorts, hotels, cottages and boarding houses as well as accommodations and price ranges and instructions on what railroad and bus lines to use or the highway that brings the motorist to the community is available in these publications. In addition, for each community listed there is the name of a person or organization to whom inquiries may be addressed for specific information.

Material for the guides, prepared under the supervision of Harold Keller, Director of State Publicity, was obtained through the cooperation of state agencies, chambers of commerce, resort associations, newspapers and others interested in promoting New York state's many recreation attractions.

GRANGE NEWS

Lake Katrine

At the regular meeting of Lake Katrine Grange, May 20, Mrs. William Hookey, secretary, read a letter from Kenneth False of the State Grange, giving suggestions for improvement of Grange halls, grounds, etc., Thomas Goodman reported net of $46.70 from dances held for the local Boy Scouts. Mrs. L. Churchill on behalf of the home department donated kitchen utensils and decorations to the Grange. Prizes for molasses cookies were presented by Mrs. Pratt Boice to Mrs. Herbert Klippel, Mrs. Thomas Goodman, Mrs. Harry Van Aken and Mrs. Willis Davis. Miss Bertha Snyder and Mrs. Robert Snyder of Mt. Marion were thanked for their work as judges. Mrs. Graham Parish, chaplain, had charge of the memorial service for members. Flowers were placed on the altar in memory of Mrs. Olivia Brundage. A film, "After the Storm," was shown by Percy Bush and Edmund R. Bower. Next meeting will be on June 3.

P.O.W. Red Caps

London, (AP)—German prisoners-of-war will be used as porters, cleaners and other non-technical jobs on British railways to relieve the manpower shortage.

Dr. Ingraham Will Broadcast on Polio

Poliomyelitis which has been increasing in several southern states has not yet struck the Kingston District in epidemic form according to an announcement by the local district state health office. At the end of March the number of cases being reported throughout the United States was already nearly twice the average for the past four years. One case has already been reported from the town of Ulster in an adult who was hospitalized locally and later transferred to the West Haverstraw Reconstruction Home. However, although it is unusual to have a case so early in the season, this does not necessarily signify any unusual number of cases here during the coming season.

Arrangements have been made for a broadcast by Dr. Hollis Ingraham, former Kingston district state health officer, on the subject of poliomyelitis to be broadcast over Station WKNY at 9:45 a. m. Wednesday. Dr. Ingraham is now director of the Division of Communicable Diseases of the State Health Department in Albany and will explain in his broadcast the danger signs for which we should be on guard, together with certain precautions to be taken during the "polio" months.

Redeployment

(By The Associated Press)

More than 5,000 service personnel are due to debark from four vessels today at two American ports.

Ships and units arriving:

At New York

Miscellaneous personnel on following vessels: Sedalia Victory from Le Havre, 1,185; Aiken Victory from Le Havre, 1,183.

At San Francisco

Miscellaneous on following: Freont from Samar, 1,735 Navy; Cape Bon from Pearl Harbor, due originally yesterday), 630 Navy, 402 Marines.

ENJOY LIFE!

Drinks have MORE LIFE with PIN-POINT CARBONATION

Here's the difference between Canada Dry Water and ordinary club sodas ... carbonated tap waters:

- Pin-Point Carbonation – millions of tinier bubbles that keep tall drinks sparkling and lively to the last sip.
- Exclusive Formula – scientifically developed and laboratory-controlled to *point up* the flavor of your drink.
- Special Processing – water used is specially treated and multi-filtered to assure purity, balance and clarity.
- Superior Quality – rigidly maintained from bottle to bottle, from day to day, the world over.

Big Bottle 15¢ Plus deposit

Where there's LIFE there's CANADA DRY WATER

OUR HOUSE IS CLEAN AND HEALTHY, TOO! MOM USES SOIL-OFF IT CLEANS LIKE NEW!

AMERICA'S FINEST LIQUID PAINT CLEANER

Ready-mixed to exact proportions, Soil-Off saves two-thirds your cleaning time! No water—no rinsing—no drying! Soil-Off mildly disinfects and deodorizes as it cleans. Harmless to paint and gloss. Gentle to your hands.

Ask for the original... SOIL-OFF ...It's magic on a cloth!

AT GROCERY, HARDWARE AND DEPT. STORES

PENNEY'S
THE CASUAL NOTE IN SUMMER WEAR!

WOMEN'S CRISP COTTON DRESSES
5.00

Well-made dresses in summertime fabrics! Piques with tucked-in waistlines and big, patch pockets. Plaids with side-button skirts, so good for golfing. Pastels and plaids in ruffly pinafore styles—to make you pretty while you're getting healthy under the sun. Lots of eyelet embroidered edges and cord applique. 12-44.

Highlight White
SUMMER HANDBAGS
2.98

Just the goodlooking, roomy handbags that are summer standbys — that go with every type of summer outfit. Pouchy, handle, or underarm types, some with handsome mock-tortoise-shell trimming. Plastic imitation-leathers that will wipe clean easily when they become soiled. Plus tax.

Women's Play Shoes and Sandals

In a variety of colors and color combinations, for the hot summer days ahead these will be ideal. Try on a pair and be convinced. We will be glad to show you. They range in price from

$2.95 to $6.95

Misses' and Children's Play Shoes and Sandals

Colors Red, White and Brown. A large variety to select from. Prices

$2.50 to $3.50

Air Step Shoes for Women
•
Roblee Shoes for Men
•
Buster Brown Shoes for Boys and Girls

ROWE'S SHOE STORE

34 John Street
Phone 3063
Kingston, N.Y.

ADVERTISEMENT

PIN-WORMS NOW CAN BE BEATEN

The miseries of Pin-Worms have been known for centuries, and millions of victims have sought a way to deal with this pest that lives inside the human body.

Today, thanks to a scientifically recognized drug a highly effective treatment has been made possible. This drug is the vital ingredient in P-W, the Pin-Worm tablets developed in the laboratories of Dr. D. Jayne & Son.

The small, easy-to-take P-W tablets act in a special way to remove Pin-Worms. So don't suffer with the embarrassing rectal itch caused by this pest. Ask your druggist for JAYNE'S P-W and follow the directions.

P-W means Pin-Worm relief!

Smaller Loaves Will Be 'Must' in Nation Saturday

Rolls Also Must Weigh 10 Per Cent Less as Aid to Famine Sufferers

Washington, May 28 (AP)—Smaller loaves of bread become a must Saturday.

Beginning that day bakers must turn out bread and rolls weighing 10 per cent less under a reinforced government drive to aid famine areas [illegible] short supplies at home.

The Agriculture Department issued its order as the International Food Conference urged the whole world to turn to darker bread than Americans now are eating and to stretch wheat flour by diluting it with other grain products and potato flour.

The conference, concluding a week's study of world food problems asked specifically last night that all countries adopt a wheat extraction rate of at least 85 per cent. Under the conservation order inaugurated in this country last March, the rate was increased from the normal 72 per cent to 80 per cent. Some European countries require as high as 90 per cent extraction. This results in much darker flour.

The cut in the weight of bread and rolls will not involve any price changes. In March the government gave bakers permission to trim the sizes of their bread and rolls by 10 per cent without reducing their ceiling prices. But few bakers did this because they wanted to see what their competitors planned to do.

Further some state laws and local ordinances require specified weight minimums, although Agricultural Department officials expressed belief today that the Federal order supercedes these local regulations under present emergency conditions.

Meanwhile, the department reported that it exported 3,493,000 tons—or 130,405,000 bushels—of wheat and wheat flour equivalent between January 1 and May 20. The goal for this period was 4,666,000 tons or about 174,000,000 bushels. Exports of food fats and oils were said to be in line with goals.

Bogomolets Makes No Specific Claim

New York, May 28 (AP)—Dr. Alexander A. Bogomolets, the Russian physician whose serum has been heralded as promising a 150-year lifetime, makes no such specific claim for his medicine in his book, "Prolongation of Life," a condensation of which is published tomorrow in the magazine, Encore.

However, Bogomolets writes, "If it should prove that the small doses of the anti-reticular cytotoxic serum, on repeated introduction into the body, are able to prevent infinitely slowness of the reticulo-endothelial system, this serum will be a very valuable aid in the struggle for prolongation of life.

"[illegible] of study this problem. Here a great deal of circumspection and long experimentation first on animals and later on human beings is needed."

The Russian says human lives of 150 years are possible, having this on history. He cites a long list of names of persons who he declares lived well over 100 and some well above 150. These are all moderns, starting in the seventeenth century.

The reticulo-endothelial system includes the blood vessels, vital organs, glands and membranes and other connective tissues. These all fall into one general class of human tissue, and theoretically all should be strengthened by a serum that is good for any one of them. This serum is presumed to do just that, since it is obtained from tissues of this system.

The serum has been widely used in Russia as a tonic. Bogomolets says he has evidence that the serum helps the body to dissolve cancer cells, although it will not cure cancer.

Kingston Has 17 Days Of Rain During May

There have been 17 days of rain in Kingston so far this month with a total precipitation of 5.02 inches, as compared with the 18 days of rain in May of last year when there was a total rainfall for the month of 7.66 inches.

Chilly temperatures accompanied the rain that started falling in the city on Sunday and throughout Monday, with temperatures yesterday ranging from 55 to 68 degrees, while the lowest temperature recorded last night was 51 degrees.

Rochester Unions Demonstrate; City Dispute Is Settled

Capone Says 25,000 Leave Work: Industries Are Affected by Picketing

Rochester, N. Y., May 28 (AP)—Disregarding a settlement reached on higher levels, organized labor in Rochester today held a mass picketing demonstration that halted public transportaion, extensive men's clothing manufacturing plants and other industries.

Anthony A. Capone, president of the Rochester Central Trades and Labor Council, said 25,000 employes had been idled by the mass picketing five hours after it began at 5 a. m. (E.D.T.) in defiance of a settlement of a dispute with the city over unionization of public works department employes.

Shortly after 2 a. m. (E.D.T.) today it was announced simultaneously by the State Federation of Labor at Albany and City Manager Louis B. Carnwright at Rochester that the dispute had been settled through the help of Gov. Thomas E. Dewey.

The statement said it was agreed the city employes affected by the 13-day-old dispute would return to work "without prejudice" and that they had the right to belong to any union not in favor of striking against the public. During the dispute the city "abolished" workers' jobs, but reinstated them Monday.

Local union leaders of the A.F.L. and C.I.O. disregarded the "settlement" and proceeded with the mass demonstration.

Capone said the largest union affected was the C.I.O. Amalgamated Clothing Workers which has 13,000 members employed by plants which make this city of 325,000 one of the nation's centers of the men's quality clothing industry.

The second largest single union pulled off the job, Capone said, was that of the bus drivers employed by the Rochester Transit Corporation, numbering about 950.

Capone predicted the demonstration would spread. "The full impact * * * will not be felt until tomorrow morning," he added.

Hotels and eating places will be permitted to remain open.

Capone said "today's demonstration is a sympathy demonstration and not a general strike."

Papers Are Affected

Among the first affected by the demonstration were the city's two daily newspapers, members of the Frank Gannett group of publications, and at least two industries.

The Democrat and Chronicle, a morning newspaper, had completed all but 8,000 of its 92,000 run before establishment of a picket line halted distribution.

Work on the Times-Union, an evening paper, was stalled when editorial and some mechanical employes refused to cross a picket line.

Operations of the 80-truck fleet of the City Delivery and Storage Company and Yawman & Erbe, manufacturers of steel office equipment, were halted as a result of picketing.

Meanwhile, downtown streets were jammed with cars loaded with hitchhikers picked up en route to work.

Others waited in vain at street corners and bus stops.

Pickets bore placards stating "the fired city workers need your all-out support." Similar placards were displayed on cruising automobiles and suspended from mailposts.

Pickets appeared at city garages, the disposal plant, incinerator and two stations, where employes of the Public Works Department normally report for duty.

Police Chief Henry Copenhagen said his entire force of 450 men was on duty.

Denial Is Issued

The committee issued its denial of the settlement at 5:25 a. m. in a statement which said "the demonstration is on. No agreement has been reached between the city and the union."

The agreement announcement, issued in Albany for President Thomas A. Murray and Secretary-Treasurer Harold C. Hanover of the New York State Federation of Labor, and in Rochester by Cartwright personally, stated that "through the helpful offices of the governor, the dispute in the Department of Public Works of the city of Rochester had been settled."

Provisions of the agreement, said the statement, included reinstatement "without prejudice" of 550 discharged city employes, acknowledgment by the city that "any employe has a right to join any organization he pleases which is loyal to the United States and does not claim the right to strike against the public."

The demonstrations today stemmed from a 13-day-old dispute marked by previous demonstrations and 267 picket lines arrests.

The dispute began May 15 when the city abolished 489 public works jobs. At that time, City Manager Cartwright said "a number of city employes are determined to persist in tactics that are not in the best interests of the city services."

A.F.L. leaders said the move was designed to discourage union organization of municipal employes.

Scott Has Hearing Adjourned to June 11

Joseph K. Scott, 51, of R.F.D. 2, Wallkill, this morning in police court had his hearing on a charge of operating an automobile while intoxicated adjourned to June 11, and the $100 cash bail he had posted at the time he was arrested was continued.

Scott was represented by Attorney Michael Nardone of Highland, while Attorney James E. Connelly appeared for the district attorney's office.

Officer Joseph Fallon arrested Scott Saturday night. According to the police Scott was driving his automobile over the Wallkill Valley railroad tracks.

Scott is also under arrest on a charge of leaving the scene of an accident when earlier Saturday night an automobile driven by Leslie Munson of Port Ewen, was sideswiped on the Boulevard. On this charge his hearing will be held in New Paltz before Justice I. C. Barnes on June 13.

Third County May Strike

Ithaca, N. Y., May 28 (AP)—A third New York county was added today to the list of those in which dairymen have voted to strike July 1 unless returns for their milk were increased 25 per cent for the last six months of this year over 1945. Two hundred Tompkins county dairymen voted the strike action last night joining with Tioga and Broome county producers who had taken a similar stand several weeks ago.

POISON IVY?

QUICK LASTING RELIEF! at Leading Druggists

Simply Paint it on!

DERMA-DYNE 50¢

Skin Sufferers

"IT'S ONLY COMMON SENSE"

WRITES DR. R. — "THAT SKIN TROUBLES RESULT FROM UNBALANCED INTERNAL CONDITIONS".

Thousands of Doctors Use Colusa Natural Oil and Capsules

An Internal and External Treatment

PSORIASIS — LEG ULCERS

ECZEMA — ATHLETE'S FOOT

Dr. L. M., Colorado, writes: "My wife had an extreme case of Psoriasis which was cleared up almost as by magic."

Dr. J.W.C., NEW YORK, reports: "Case (a) Eczema 6 years, steadily getting worse COLUSA OIL & CAPSULES used 3 days with good results, completely cleared in 4 weeks: (b) POISON IVY, intense itching stopped almost immediately, cleared in 3 days. (c) ATHLETE'S FOOT, 15 years, couldn't wear shoes for 3 weeks, entirely cleared in 10 days: (d) LEG ULCER 2 years standing, cleared in 8 weeks with COLUSA."

Dr. C. W., CALIFORNIA: "Patients are thrilled, claim no itching or scaling after first day's application."

THOUSANDS OF UNSOLICITED testimonials from OTHER DOCTORS, DRUGGISTS AND USERS tell of quick release from skin misery by simple use of COLUSA NATURAL OIL AND CAPSULES.

SMOOTH—COMFORTABLE SKIN GUARANTEED OR MONEY BACK

COURT PHARMACY

291 WALL ST.

FOR YOUR MEMORIAL DAY GUESTS!

Treat them to some nice Maine lobsters. A Shrimp Cocktail is always good too. Or get some clams to steam. Your guests will really enjoy them.

'PHONE 3693 VAN BRAMER'S DOWN ON THE STRAND

"Fresh Fish at its Best"

We will remain open until 9 p. m. on Wednesday for the benefit of those who wish to place orders for Friday morning delivery and also to enable late shoppers to pick up items for the holiday.

U. P. A. STORES

CORN, Cream Style, Monroe	No. 2 can	14c
CORN, Whole Kernel, Monroe	No. 2 can	15c
BEETS, Diced, Blue Label	No. 2 can	12c
CARROTS, Diced, Family	No. 2 can	12c
VEG-ALL, Larsen's	No. 2 can	18c
GREEN BEANS, Cut, Monroe	No. 2 can	15c

CAMPBELL'S SOUP
Vegetable No. 1 can 13c
Chicken No. 1 can 19c
Chicken Noodle No. 1 can 17c

N. B. C. GRAHAMS 1-lb. 19c
SHREDDED WHEAT 2 pkgs. for 23c
PANTRY COOKIES Cello Bag 16c
U. P. A. COFFEE 1-lb. 29c

ULSTER COUNTY PROVISION DEALERS ASSOCIATION UPA MEMBER

ONTARIO CLUB CRACKERS 1-lb. 22c
BAKER MAID CRACKERS 7-oz. pkg. 11c
U.P.A. PEANUT BUTTER 1-lb. jar 31c

LIPTON TEA ½ lb. 49c

WE'RE ALWAYS TASTIER WITH FRENCH'S MUSTARD — BRINGS OUT THE BEST IN ME EVERY TIME — 13c French's MUSTARD FOR YOUR HOT DOGS

WYLER'S Onion 10c Mint 10c

WHEN AVAILABLE IVORY SNOW Lge. 23c Med 2-19c

Gives Your Floors Longer Lasting Beauty SELF-POLISHING SIMONIZ QUART 98c PINT 59c

WHEN AVAILABLE DUZ Lge. 23c Med. 2 for 19c

IVORY SOAP Med. 3 for 20c

LIBBY'S TOMATO JUICE No. 2 can 12c

CAMAY 3 for 21c

SPIC AND SPAN CLEANS ALL PAINTED AND VARNISHED SURFACES NO RINSING—NO WIPING 21c

WHEN AVAILABLE CRISCO 3-lb. 71c 1-lb. 26c

MIRACULOUS SUDS FOR DISHES AND FINE WASHABLES dreft 23c

INTERESTING ITEMS FOR YOUR DECORATION DAY NEEDS

The Wonderly Co. INCORPORATED

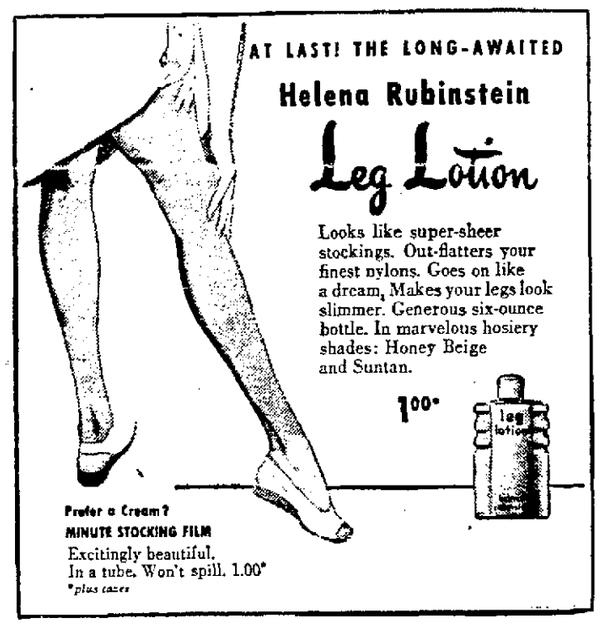

SUMMER WHITE PLASTIC BAGS

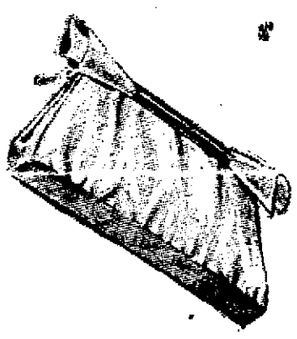

Summer begins with a touch of white—and that touch might well be these handsome plastic handbags. They're smooth as silk and so soft and supple you'll hardly believe that they're not made of leather. Clean in a jiffy with a damp cloth. Many different styles—pouches, handbags—also underarm.

$2.95 plus 20% tax

LUNCHEON CLOTH SPECIAL

Just received a special shipment of fine printed luncheon cloths 52"x52" in size. Just the cloth for use on Decoration Day. Made of heavy material, beautiful two-tone printing of fruit design. Come in Blue, Rose, Green, Gray. Priced special

$2.50

STRAW BAGS

A product of the Bahamas. These bags are embroidered in various colors. The type of bag you can use with all your summer frocks.

$1.25 - $2.25 plus tax

SLACKS

Sport slacks with two side pockets and zipper closing in fine quality of spun rayon, cotton gabardine and denim. Prices

$1.95 to **$4.95**

SHORTS

Play shorts with plaits both front and back, side pockets and zipper closing. Colors, Navy, Brown. Sizes 12 to 20. Price

$1.95 & **$2.89**

MID-RIFFS

Mid-riff to wear with your shorts or slacks to give you the sun tan you like on good hot days. Sizes Small, Medium, Large. Price

$2.25

SHORT and MID-RIFF

Two-piece short sets with mid-riff of rayon printed jersey in bright colors. Navy and Black shorts with plaits, made of spun rayon. Sizes 12 to 18. Price

$7.95

PLAY SUITS

Two-piece play suits in lovely rayon crepe, made with round neck, short sleeves and separate skirt. Other models with sun back and ruffled sleeves in spun rayon. Sizes 12 to 20. Price

$7.95 & **$8.95**

COTTON Polo SHIRTS

Cotton polo shirts for all sports wear. Nice to slip on over your bathing suits. Made with short sleeves and round neck. All pastel shades. Price

$1.95

For Your Out-of-Doors Luncheon—Decoration Day

50¢ each **1.98** set of 4

DECORATIVE PLACE MATS

styled by Lady Sylvia

Splashed with giant-size flowers or fruit, these mats add a delightful touch to a holiday dinner. Easy to clean with a damp cloth, heat-resistant, and ruggedly Cork-tex backed. Gift Boxed.

Women's Swim Suits

Brilliant and gay in tropical prints, cool and clingy rayon jersey, sturdy pique in pastel shades and pebble knit in solid colors. One and 2-pc. models. Sizes 32 to 40. Price

$3.95 to **$7.95**

Shower Curtains and Drapes

We just received our shipment of Textroon shower curtains and drapes to match. Made of water repellent taffeta. Come in all colors, blue, peach, yellow, pink, rose and white. Priced

From **$5.00 - $7.50** each to Sets **$15.00**

SUMMER PLAY CLOTHES FOR CHILDREN

SHORTS

Blue twill shorts, well cut and roomy with zipless pocket closure, completely does away with buttons and button holes at the side placket. No bulging or gapping. Sizes 7, 8, 10 yr. Price

$2.95

Also khaki twill shorts with elastic top. Sizes 8 to 10 yr. Price

$1.69

SWEATERS

Solid color and striped pull-over sweaters in cotton jersey, short sleeves. To wear with shorts or overalls. Sizes 3 to 8. Price

$1.25

OVERALLS

Sturdy cotton chambray and gabardine overalls, double bib top, adjustable suspenders. Sizes 3 to 8. Price

$1.05 to **$1.35**

SUN DRESSES

Cotton sun dresses, pinafore style with ruffle and ric rac trim. Sizes 6 mo. to 2 yr. Price

$1.95 & **$2.95**

SUN SUITS

Sun suits for the baby in solid color broadcloth with touches of hand embroidery on bib. Pastel shades. Sizes 6 mo., 1, 2, 3. Price

$1.69 & **$1.95**

CHILDREN'S SOCKS

Fine socks for children in the English rib. All sizes 7 to 10. All colors, blue, yellow, red, white. Priced

29c & **39c** pair

Parade Orders Are Issued For Memorial Day in City

Fire Chief Joseph L. Murphy, Grand Marshal of the Memorial Day parade in Kingston, today issued orders for what shapes up as the greatest holiday observance in local history.

The number of units, organizations and individuals participating will exceed by a wide margin any previous event.

Harold V. Clayton, chairman of the Parade Committee, said that several bands were secured over the week-end to insure sufficient music for the occasion.

All parade units have been requested to be in position at 1:30 p. m. The parade will form on Pearl street with its right at Clinton avenue.

Dress for veterans will be optional, Clayton said, but he urged everyone to march in regulation uniform if possible. All Navy veterans are scheduled to march in their blues and whites. Approximately 100 Navy veterans are due to parade in a unit.

Instructions

Parade will form on Pearl street with its right at Clinton avenue.

First Division will form on Pearl street with its right at Clinton avenue.

Second Division, First Section, will form on Fair street facing North with its right at Pearl street.

Second Division, Second Section, will form on Fair street with its right at Maiden Lane.

Second Division, Third Section, will form on Fair street facing south with its right at Pearl street.

Third Division will form on Pearl street with its right at Fair street.

Fourth Division, First Section, will form on Pearl street with its right at Wall street.

Fourth Division, Second Section, will form on Wall street facing north with its right at Pearl street.

Fourth Division, Third Section, will form on Wall street facing south with its right at Pearl street.

Fifth Division will form on Green street facing north with its right at Pearl street.

Sixth Division will form on Green street facing south with its right at Pearl street.

All units will be in position at 1:30 p. m.

Distances between divisions and sections will be 50 paces.

Distances between units will be five paces.

These distances will be maintained for the duration of the parade.

Display movements will be kept to a minimum.

In case of trains or other interruptions in line of march, the units in the lead will halt until the way is clear.

Approaching the reviewing stand, each unit will execute "eyes left."

Approaching the reviewing stand, musical units will "sound off."

At the end of the march, units will continue on Delaware avenue and disband at Hasbrouck avenue.

Any counter marching will be done on Hasbrouck avenue.

Division leaders will see that paces as ordered are maintained.

All vehicles of a division or section will be placed at rear thereof.

If the parade is postponed due to weather conditions, the fire alarm will sound 2-2—2.

JOSEPH L. MURPHY,
Chief, Kingston Fire Department,
Marshall

H. V. CLAYTON,
Chairman.

Memorial Day Parade

Fire Chief Joseph L. Murphy, as grand marshal, has issued the following orders:

Date, May 30, 1946.

Time of assembly—1:30 p. m. Upon signal of 3 taps by fire alarm followed immediately by bugler blowing "Assembly."

Time of start—2 p. m. Upon signal of 5 taps by fire alarm followed by bugler blowing "Assembly" and then "Forward March." Air horns will also be blown.

Point of start—Pearl street at Clinton avenue.

Route of March—Albany avenue to Broadway to Delaware avenue.

Review—The parade will be reviewed at the Reviewing Stand in front of the city hall by: His Honor William F. Edelmuth, mayor; the honorable board of aldermen, city officials, Honorable Grand Marshal David Terry and the grand marshal and his staff.

Order of march—Motorcycle police escort, grand marshal and staff, national and city colors, his honor, the mayor, the honorable, the board of aldermen, the city judge, city officials, members of Federal Armed Forces on leave.

First Division

56 Regiment Band, M/Sgt. John Hogancamp, leader.

1st Battalion, 56th Regiment, New York Guard, Major John J. Schwenk, commanding.

Battalion Headquarters Detachment, Lt. Richard Riseley, commanding.

Company A, Captain Charles Arnold, commanding.

Company B, Captain Gerald Martin, commanding.

Second Division
1st Section

V. F. W. All Girl Drum Corps of Newburgh.

Colonial Camp 75, Spanish War Veterans.

Joyce-Schirick Post 1386.

Company "M" Veterans Association.

2nd Section

Beacon Fife & Drum Corps.

Kingston Post 150, American Legion.

Kingston Post, American Legion Auxiliary.

Squadron 150, Sons of American Legion.

Kingston Post American Legion Jr. Auxiliary.

3rd Section

Port Ewen Drum Corps.

Marine Corps League.

Disabled Veterans.

Tappen Camp, Sons of Union Veterans.

Auxiliary 33, Sons of Union Veterans.

THIRD DIVISION

Kingston High School Band.

Ulster County Chapter, American Red Cross.

Wiltwyck Chapter, Daughters of American Revolution.

Junior Group, Daughters of American Revolution.

Junior American Citizens Clubs.

Excelsior Hose Auxiliary.

FOURTH DIVISION
First Section

Ulster-Greene Council Boy Scouts of America: S. K. Clapp, commissioner; Harry Rigby, assistant commissioner; D. Gregory Badger, executive; Earl A. Allyn, assistant executive.

Kingston Concert Band, Sal Castiglione, director.

Troop 80, Lake Katrine Boy Scouts.

Troop 26, Port Ewen Boy Scouts.

Troop 20, Hurley Boy Scouts.

Trooy 19, Kingston Boy Scouts.

Troop 18, Kingston Boy Scouts.

Troop 17, Rosendale Boy Scouts.

Troop 16, Tillson Boy Scouts.

Troop 15, Kingston Boy Scouts.

Sea Scout Ship 14, Kingston Sea Scouts.

Troop 14, Kingston Boy Scouts.

Troop 13, Stone Ridge Boy Scouts.

Second Section

Saugerties Drum Corps.

Pack 12, Kingston Cub Scouts.

Troop 12, Kingston Boy Scouts.

Air Squadron 11, Kingston Air Scouts.

Troop 11, Kingston Boy Scouts.

Pack 11, Kingston Cub Scouts.

Troop 9, Kingston Boy Scouts.

Troop 8, Kingston Boy Scouts.

Troop 7, Kingston Boy Scouts.

Third Section

Rifton 4-H Drum Corps.

Pack 6, Kingston Cub Scouts.

Troop 6, Kingston Boy Scouts.

Troop 5, Kingston Boy Scouts.

Troop 4, Kingston Boy Scouts.

Air Squadron 3, Kingston Air Scouts.

Explorer Post 3, Kingston Exp. Scouts.

Troop 3, Kingston Boy Scouts.

Pack 3, Kingston Cub Scouts.

Pack 103, Kingston Cub Scouts.

Troop 2, Kingston Boy Scouts.

Ship 1, Kingston Sea Scouts.

Troop 1, Kingston Boy Scouts.

FIFTH DIVISION

Ulster County Council, Girl Scouts of America, Mrs. Henry Page, district chairman.

Our Lady of Mt. Carmel Combination Drum Corps.

Troop 3, Girl Scouts of America.

Troop 4, Girl Scouts of America.

Troop 5, Girl Scouts of America.

Troop No. 7, Girl Scouts of America.

Troop No. 8, Girl Scouts of America.

Troop No. 9, Girl Scouts of America.

Troop No. 11, Girl Scouts of America.

Troop No. 19, Girl Scouts of America.

Troop No. 22, Girl Scouts of America.

Troop No. 37, Girl Scouts of America

Troop No. 39, Girl Scouts of America.

Troop No. 45, Girl Scouts of America.

Troop No. 48, Girl Scouts of America.

Troop No. 49, Girl Scouts of America.

Troop No. 51, Girl Scouts of America.

Troop No. 53, Girl Scouts of America.

Troop No. 58, Girl Scouts of America.

Troop No. 61, Girl Scouts of America.

Troop No. 62, Girl Scouts of America.

Troop No. 64, Girl Scouts of America.

SIXTH DIVISION

Salvation Army Band.

Salvation Army, Major W. J. Hoffman.

Cholera Is Threat

Shanghai, May 27 (AP)—Dr. P. H. Chen, head of Shanghai's communicable disease section, warned today that the city was threatened by a serious cholera epidemic and that 14 new cases had been reported in the past three days.

The first oil lease in Pennsylvania was made in 1854.

IN SPRING THE BURGLAR'S FANCY—

turns to thoughts of loot. Be ready if he calls by protecting yourself at home or away from home with Ætna Residence and Outside Theft Insurance.

Pardee's INSURANCE AGENCY
KINGSTON N.Y.
TELEPHONE 25
6 Broadway

Representing The Ætna Casualty and Surety Company of Hartford, Conn.

Red Cross Nurses Invited to Parade

The local Red Cross Chapter urges all Red Cross nurses to participate in the Memorial Day Parade in honor of those who gave their lives in defense of our country.

The nurses are requested to signify their desire to parade by communicating with Capt. Helena Clearwater, telephone 1796, or Mrs. Evelyn D. Hubbard at Red Cross Headquarters, telephone 4038.

A quick lunch can be achieved by combining a can of condensed cream of mushroom soup and one can of tuna fish. Season with curry powder.

Three Are Injured In Crash at Bridge

At 2:45 o'clock Sunday morning George Bachschmidt, 51, of Hyde Park was driving his Plymouth car west at the west approach to the Mid-Hudson bridge at Highland. He failed to make the turn and collided with the rock embankment. As a result he sustained contusions of the face and possible fractured ribs.

In the car was Francis Lominski, 24, of Poughkeepsie, who sustained lacerations of the face and knee and John Taranta, 28, of Highland, who also had lacerations of the face and left eye.

All of the injuries were treated by Dr. N. A. Lorusso at Vassar Hospital, Poughkeepsie, and then released. The accident was investigated by Trooper E. P. Johnson of Highland. There was no arrest and no other car was involved.

U. S. in World Crisis, Dr. Shotwell's Topic

"America in the World Crisis of Today" will be the topic of the address to be delivered by Dr. James T. Shotwell of Woodstock at the joint service clubs luncheon to be held Wednesday at the Hotel Stuyvesant. The luncheon is scheduled for 12 o'clock.

The Kiwanis and Lions Club will join Rotary to hear Dr. Shotwell, who is prominent internationally in the cause of peace and human welfare.

Glass eyes were used by the Romans and Egyptians.

UNION CENTER

Union Center, May 27—The Ladies' Aid Society will serve a supper May 29 in the chapel dining room.

Mrs. George Bishop of Kingston was a dinner guest of Mr. and Mrs. Charles Warren Tuesday evening.

Mr. and Mrs. Niles Von Whitberg of New York city spent two days with Mr. and Mrs. Charles Bock.

Mr. and Mrs. Thomas Maines of Kingston spent a few days at their summer home.

Sunday school at 2:30 every Sunday. Church service at 3:30 o'clock.

Mrs. Galvin of New York city is visiting her sister and brother-in-law, Mr. and Mrs. Ed Saqui, for two weeks.

The Grange supper served Wednesday evening was a success. They cleared $53.

Mr. and Mrs. Everett Soper, Jr., are the parents of a daughter born at the Benedictine Hospital Sunday.

U. S. Supports Plan

New York, May 27 (AP)—John G. Winant, United States delegate to the United Nations Economic and Social Council, declared today that the United States "firmly supports" the establishment of a world health organization. Winant spoke as the council began work looking toward the meeting in New York on June 19 of an international health conference which will consider forming a world health organization.

STOMACH TANTRUMS

"Pepto-Bismol is good for that"

Stomach acting up? Help it calm down with soothing PEPTO-BISMOL. For years, many doctors have recommended PEPTO-BISMOL for relief of sour, sickish, upset stomach. It helps retard intestinal fermentation and simple diarrhea. PEPTO-BISMOL tastes good and does good—when your stomach is upset.

A NORWICH PRODUCT

Holiday Week-End Winners!

Whelan's THE Quality DRUG STORES

Your WHELAN MANAGER IS A GRADUATE, LICENSED, REGISTERED PHARMACIST

Royalon TOOTH BRUSHES Nylon Bristled

Get Three—for the price you would ordinarily pay for One!

3 FOR 47c

BEAUTY SPECIALS for HOLIDAY GLAMOUR

Lady Esther
BEAUTY DIVIDEND
4-Purpose Face Cream . 1.38
"Bridal Pink" Face Powder .55
VALUE 1.93
Both for . . . 98c*
LIMITED TIME ONLY

Win a 10-Year Supply of Nylons (51 Gauge)
BUY . . . . . Jergens
TWIN MAKE-UP
Make-Up Cake and Powder—boxed together.
2.00 Value
BOTH for 1.00*
Then . . . complete, in 25 words or less, this sentence: "I prefer Jergens Powder because . . ." Get particulars from salesperson.
LAST 2 DAYS!

"FOLLOW ME" by Varva
1.00 Face Powder (in fine skin-tones)
1.00 Eau de Toilette
2.00 Value
Both For 1.25*
LIMITED TIME ONLY

Daggett & Ramsdell's
GOLDEN CLEANSING CREAM
Keep your skin gloriously clean and fresh—throughout the summer.
Reg. 2.50 Special 1.00*
LIMITED TIME ONLY

He Likes You Neat and Bright

Louis Philippe's
SUN BIRD LIPSTICK
New high-flying red lipstick. Gold colored metal case 1.00*
Matching Rouge (cake or creme) 49c*

Lustre Creme
SHAMPOO
Simple, easy shampoo for everyone in the family, from baby to grandpappy.
With Lanolin
4 Oz. Jar . . . 1.00

Tangee
"Gay Red" LIPSTICK
Make lips young with "Gay Red", hit-color lipstick with a satin finish.
39c* & 89c*

Imra
COSMETIC DEPILATORY
Make legs glamourous . . . fuzz-free—the ladylike way. Use Imra . . . odorless . . . painless. No scars or razor stubble.
2½ Oz. Jar . . . 65c*

WEEK-END SPECIALS

ABSORBINE, JR.	1.25 Size 4 Ounces	71c
EPSOM SALT	25c Size 5 Lbs.	16c
FREEZONE	35c Size	19c
PEROXIDE	19c Size Pint	8c
FLIT with 5% D. D. T.	Reg. 39c Quart	29c
PEPSODENT TOOTH PASTE	TWIN PKGE. SPECIAL	29c
ANACIN	25c Size	19c
STANBACK HEADACHE POWDERS	10c Trial Size 2 Powders	8c
JERIS for the Hair	75c Size 8 Ounces	59c
ESPOTABS	25c Size	19c
ASPIRIN	25c Size Bottle of 100 for	11c

GROOMING HINTS

Wildroot
CREAM-OIL FORMULA
The non-alcoholic hair preparation that grooms the hair . . . relieves dryness . . . removes loose dandruff. Try Wildroot for well-groomed hair.
2 Sizes 47c* • 79c*

Berkeley
BLADES
For smoother shaves that last longer—use Berkeley . . . the blades that smart men like because they give complete shaving satisfaction.
18 for 25c* • 72 for 1.00

HAVE FUN IN THE SUN!

a. Polaroid SUN GLASSES
Streamline and fits-on styles for men and women . . . laminated lenses 1.95

b. Cool-Ray SUN GLASSES
Types for men and women—in face-form, streamline, or fits-on style . . . with cool, green lenses
1.95 • 2.50 • 3.50
Other Sun Glasses . . . . . 39c to 1.00

A WINNER!

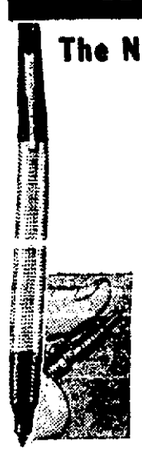

The New Reynolds "400" PEN
GUARANTEED TO LAST A LIFETIME!
1. Unconditionally guaranteed to write at least 4 years without refilling.
2. Convertible into men's or women's pen. Extra-long provided, no extra cost.
3. New "Midnight Blue" Satinflo ink is more legible . . . smoother writing.
4. New sliding-ball protector covers ball point when not in use . . . It clicks with a flick . .
Writes on Wet Surfaces and Under Water . . . 12.50

SPRING CLEANING AIDS

Carbona
CLEANING FLUID
Don't let spots be called to your attention . . . remove them with Carbona.
25c Size 4 Ozs. 19c

Carbona
SOAPLESS LATHER
For cleaning rugs and upholstery.
6 Ounces 25c

RENUZIT . . . . . Gallon 65c

FOR HEALTH'S SAKE!

Squibb MINERAL OIL
Gentle, soothing laxative—easy to take—odorless, tasteless, and crystal clear.
16 Ozs. 59c • 32 Ozs. 89c

NUTREX
For that tired feeling—take Nutrex which brings you energy-releasing thiamin.
84 TABLETS 98c

Listerine ANTISEPTIC
Be smart. Use Listerine Antiseptic for halitosis (bad breath), colds, sore throats, or infectious dandruff.
75c Size 14 Ozs. 59c

AYDS for Reducing
Delicious candy (vitamin fortified) for reducing the healthy way! No exercise—no drugs—no laxatives. Lose pounds in a few weeks.
30 day supply . 2.25

TAMPAX
New sanitary protection even during active sports. Worn internally.
29c • 98c

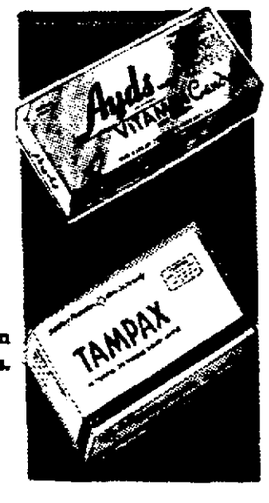

SPECIAL VALUES IN THIS ADVERTISEMENT EFFECTIVE UNTIL THE CLOSE OF BUSINESS THIS SATURDAY NIGHT

Whelan's THE Whelan STORE
Whelan Drug Stores
UNITED CIGAR-WHELAN STORES Corp., Prop.
298 WALL ST. KINGSTON, N. Y.
TELEPHONE 1559

★ PRICES SHOWN DO NOT INCLUDE FEDERAL RETAILERS EXCISE TAX

OFFICE CAT

TRADE MARK REG.

By Junius

Fashion Note

The stylists say: "Back to Dresses"
And if the ladies mind their eye
You'll see the dear things everywhere
Burning their breeches behind them

—Carmen Carter

Socrates, the Greek philosopher said, over two thousand years ago The children now love luxury. They have bad manners, contempt for authority, and show disrespect for their elders

Is juvenile delinquency a new problem?

The Changing World

Now she's a decided bride,
A fact on which she's prided
But I knew her several years
Before she so decided

— Ivan Emerson

Patron (at lunch counter)—Take this coffee away, sister It tastes like mud

Waitress—Well, it was ground only this morning.

Sailor—Hey there, Chief Cook I just found a nickel in my hash!

Chief Cook—Well, we've had a lot of complaints about lack of change in diet, so quit beefing

Man—Smith is the most brutally frank business man in town"

Friend—How so?

Man—When he remits payment he writes: "You have already found the enclosed check"

Subtle Sonnet

"Go ask father," she said
When I ask'd her to wed,
And she knew that I knew
That her father was dead
And she knew that I knew
What a life he had led,
And she knew that I knew
What she meant when she said:
"Go ask father."

THEY'LL DO IT EVERY TIME

(Registered U. S. Patent Office) By Jimmy Hatlo

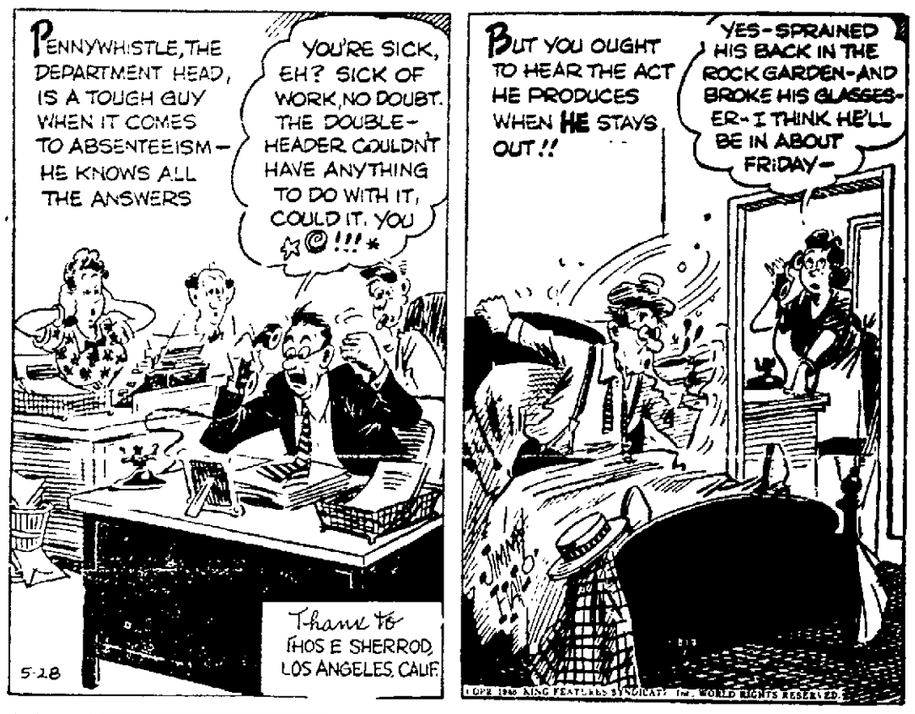

WOODSTOCK

Woodstock, May 28—An important meeting of the Woodstock Historical Society was held Saturday night in the Craftsmen's Guild workshop. Dr. Albert B. Corey, state historian, was present, addressed the meeting and made a number of suggestions. There was reference to the existing law which provides for keeping of museum records in municipalities. It appeared that in some cases there had been laxity in the past relative to care of records such as those required by the Historical Society. Dr. Corey pointed out that the present function of the society was to furnish a strong basis in Woodstock for historical research. It is understood that with the return to Woodstock of Mrs. Bruno Hasbrouck Zimm, at present in New York, this work will be taken up. The present officers of the society are: President, Mrs. Bruno Hasbrouck Zimm; vice president, Mrs. Jesse Cooper; secretary, Mrs. Warren Hutty; treasurer, Mrs. William E. Elwyn; chairman of activities for children, Mrs. Middendorf; trustees, Alice Henderson, W. S. Elwyn, James T. Shotwell, Mrs. Bruno Zimm, H. I. Todd, Mrs. Cornelius Riseley, Anita Smith, Mrs. Jesse Cooper, Miss Alice Wardwell and corresponding secretary Towar Boggs.

During the past week the state highway running through Woodstock has been re-coated for the summer. A large number of workmen have been employed at this work.

Mrs. Ira Van Ness who has been visiting friends in Long Island, has returned home and has as her guest Mrs. Martin Cea of New York.

Mr. and Mrs. Alf Evers entertained at cocktails on Saturday afternoon, the occasion being the full flowering of a splendid wisteria vine. It is an attraction every year about this time at their home in Lewis Hollow.

Work on the Tannery Brook House, the former Herrick house is now being rushed to cope with the seasons demands for roomiig facilities here, and the place represents many changes.

A cafeteria supper will be held at the Legion building on the evening of June 12.

DONALD DUCK

NOTHING SAVED FOR A RAINY DAY (Registered U. S. Patent Office) By Walt Disney

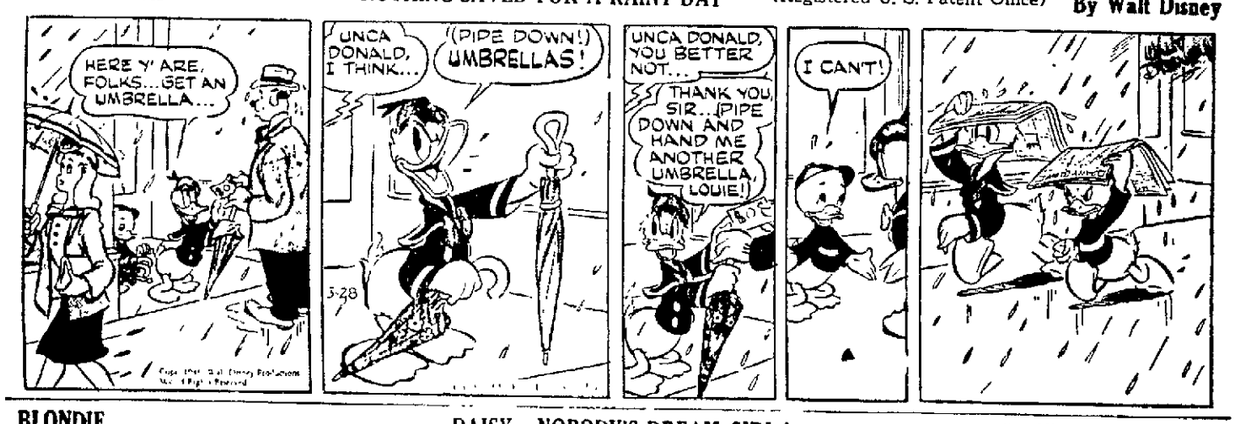

BLONDIE

DAISY—NOBODY'S DREAM GIRL! By CHICK YOUNG (Registered U. S. Patent Office)

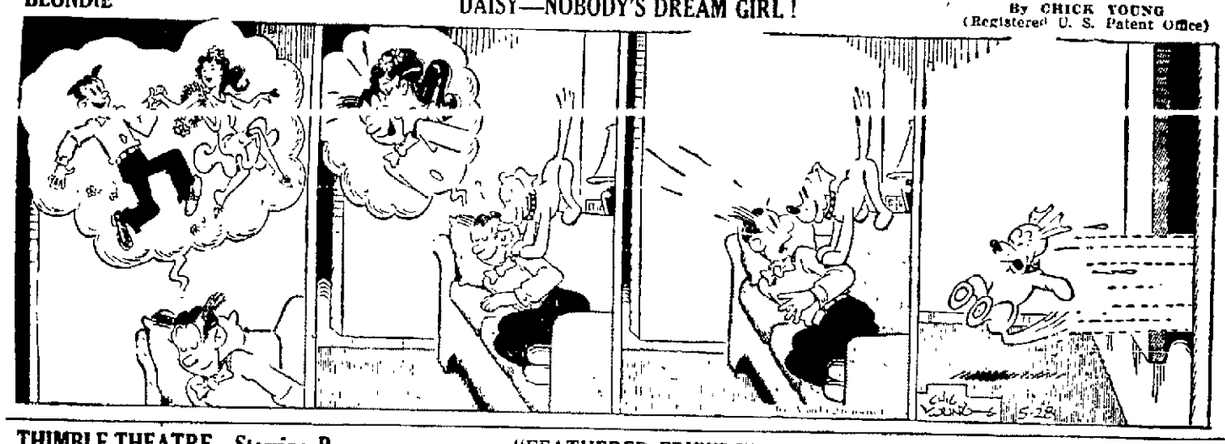

THIMBLE THEATRE Starring Popeye

"FEATHERED FRIENDS" By TOM ZIMS and B. ZAROLY (Registered U. S. Patent Office)

HENRY

(Registered U. S. Patent Office) By Carl Anderson

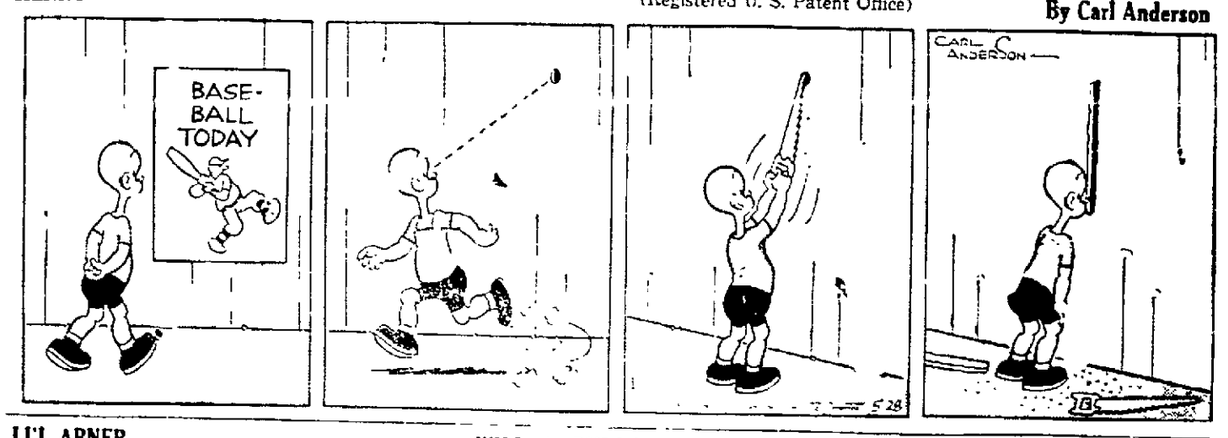

LI'L ABNER

WILL HE BURRO TROUBLE? By Al Capp

Crossword Puzzle

ACROSS

1. Flexible palm stem
7. Lake in Maine
12. Small surrounding area
14. Scotch weighing devices
15. Crown
16. Positive electrodes
17. Short for a man's name
18. Deepens
20. Continent: abbr.
21. High: musical
22. Reposes
24. Restaurant
26. Aeriform fluid
27. Other
30. Ignited
31. Insect
32. Wood nymph
33. Exist
34. Prairie wolves
36. Pronoun
37. Forward by stages
39. Cut down
40. Number
41. Scent
42. Period of time
43. Cudgels
44. Open vessel
46. Obstruct
47. Near
49. Iranian
51. Artificial language
52. Procession
55. Eloquent speaker
57. Asiatic palms
58. Powerful explosive
59. Become less severe
60. Pineapple

DOWN

1. Anchorage for ships: Scotch
2. Dry
3. Beverage
4. Childish walk
5. Vigilant
6. Mention
7. Degrees
8. Sea eagles
9. Enthusiastic promoters: slang
10. Conjunction
11. Turns to the right
12. Bones
19. Oriental interpreters
21. Astern
23. Roguish
24. Light-colored and mild
25. Directed
26. Steadying support
28. Godly person
29. Rocky Mountain park
31. Lad
32. Condensed atmospheric moisture
34. Turtle shell
35. Plaything
38. Tennis stroke
40. Rowing implement
42. Most terrible
43. Fruit
45. Type of car
46. Nobleman
47. Armadillo
48. Allowance for the weight of a container
50. Greek letter
51. List
52. Metal-bearing compounds
54. Electrical unit
56. Metal

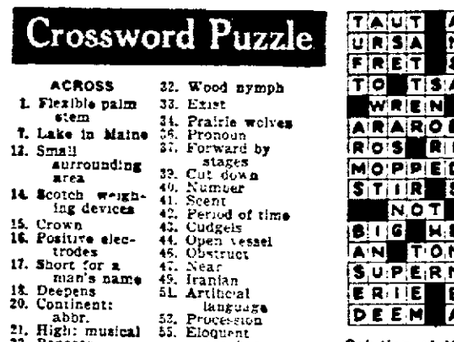

AP Newsfeatures 5-28

Solution of Yesterday's Puzzle

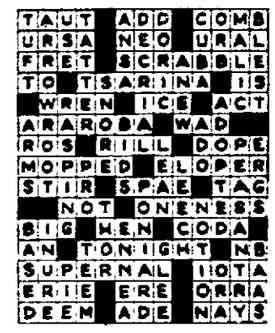

SAUGERTIES NEWS

Saugerties, May 27—A meeting of the Society of Little Gardens was held at the residence of Mrs. Frank L. White, with Mrs. Frederick Osterhoudt, secretary, presiding. The program was interesting, Mrs. Joseph Keenan read Mrs. Plimley's report on "Weed Control," followed by Mrs. Herman Knaust, with a talk on "Flower Arrangement." A social hour was enjoyed.

Announcement has been made that registration of all bicycles will take place at police headquarters. After examination owners will be issued a license. This program is sponsored by several merchants in connection with the American Safety League.

Contributions to the American Legion building fund have reached the sum of $6,415,86, with still more donations to be accounted for.

A daughter was born to Mr. and Mrs. Bertram Quick of Quarryville, at the Kingston Hospital, May 22.

Mrs. Etson Vedder of this village and Mrs. Raymond Teetsel of Catskill attended the Rebekah State Assembly in Rochester.

Mr. and Mrs. George Warringer have purchased the house and lot on John street owned by the Elsie Moran Estate and will reside there.

Pvt. Benard Darling of the U. S. Army has received his honorable discharge and has returned to this village.

The local high school picnics this year—The seniors at DeWitt Lake, Friday, June 14; sophomores will hold theirs on the school grounds and will use the gym for dancing; the freshmen will go to Cantine Memorial Field, and the 7th and 8th grades will enjoy a picnic at Seamon Park.

Miss Sarah Davis, daughter of the Rev. and Mrs. Milton Davis, will graduate from Houghton College, Houghton, N. Y., June 7. Miss Davis has accepted a position with Mt. Rose School for girls at Essex Falls, N. J., in September

Local schools will close Wednesday for Memorial Day and remain closed until Monday, June 3.

Mrs. Althea O'Dell, art teacher, has accepted a position with the Kingston schools for next term. Miss Mary Myers will teach in East Hartford, Conn.; Lester Snyder will teach in Catskill next year.

Meetings of Ulster Lodge, No. 193, F. & A. M., have discontinued until September 11.

The Cues and Characters Club of the high school visited New York city on Saturday accompanied by their advisors, Miss Jeannette Cosgrave and Mrs. David Cunningham.

Mrs. Ernest A. Schirmer of West Saugerties attended the Rebekah Assembly held in Rochester. Miss Mary Cotton of Saxton also attended the assembly.

Mrs. Anne Haysom is ill at the home of her daughter, Mrs. Henry Knaust, West Camp.

Announcement has been made of the engageemnt of Miss Eva Ostoyic of Malden to James Woodruff of Saxton, with the wedding in the near future.

Lyman Mattes of Brooklyn, Mrs. William Mattes of Bloomfield, N. J. and Mrs. Julius Eisele of Newark, N. J., attended the funeral of Mrs. Alfred Saam.

Miss Patricia Elliott of Katsbaan and Miss Juanita Ziegler of this village graduated from the State Institute at Cobleskill, last Sunday evening.

The program has been arranged for Decoration Day, with assembly at Mechanics hall at 9:45 a. m., and forming a line of march. Veterans are requested to wear their uniforms as divisions will be formed. The parade wil march to the high school, where a flag raising will take place, and the "Star Spangled Banner" sung, led by Ronald E. Fleenance; invocation, the Rev. Louis A. Stryker; address by the Rev. C. John Westhof, pastor of the Blue Mountain and Katsbaan Reformed Churches; song, "God Bless America"; Legion prayer by Thomas Vaclavicek; tribute to the war dead by Post Commander Peter Williams; a volley will be fired by a squad; taps sounded and benediction by the Rev. Ray Kulman. This is the first peace time observance in several years.

An excellent tribute was paid to the heroic deeds and services of more than 600 local school students during World War 2 at the memorial exercises held in the high school assembly, Thursday morning. The speaker was Dr. William E. Young, director of elementary schools, State Education Department. Dr. Young stressed the fact that there was no easy road to peace and that all energy must be used to promote it. The speaker was secured by the Lions Club and presented by James J. Dargan, president.

Boxers Choose Woman

Women have taken executive positions in many lines in New Zealand during recent years, but Wairoa believes it has the distinction of claiming the first woman secretary to a boxing association. Mrs. M. Wallace was recently elected to that job.

GRIN AND BEAR IT

By Lichty

"But we can't bargain for more pay, Beasley. Us going on strike wouldn't inflict any hardship on the public!"

Honesty's Best Policy

Helena, Mont. (AP)—The Independent-Record carried this want ad: Slightly irresponsible veteran and wife would rent slick furnished apartment, with bedroom, living room, kitchenette, bath and sun deck; not more than $50 a month. In good old days never lived over six weeks in one place; now would promise to stay two months if conditions OK and no loud radios in neighborhood."

This Is Hot

Alton, Ill., (AP)—Grandma Clem is famed for corn bread and the habit of distributing it among residents of her apartment building. June Rhoades, the Alton Evening Telegraph's Upper Alton correspondent, was telephoning some news when Grandma came in with a hot helping "Hold the presses," the correspondent told the rewrite man. "I can't pass this up."

LOCAL BUS BULLETIN

Kingston bus terminal located as follows: Trailways Bus Depot, 495 Broadway, opposite Central P.O. Tel. 338. Uptown Bus Terminal, Crown St.; Central Bus Terminal, opposite West Shore Railroad Station, phone 1374; Downtown Bus Terminal at Johnston's Drug Store, 34 East Strand.

ADIRONDACK TRANSIT LINES, INC.
Kingston-Rosendale-Tillson-Binnewater
Leaves Kingston Trailways Depot

Daily A.M.	Daily P.M.	Daily Ex Sun & Hols. A.M.	Fri Sat. P.M.
2:30	1:00	7:00	10:00
7:10	3:10	8:00	.....
9:30	5:25	9:40	.....
.....	.....	P.M.	.....
.....	8:00	12:05	.....
.....	9:00	2:25	.....
.....	.....	3:35	.....
.....	.....	5:10	.....
.....	.....	6:00	.....

Service to Uptown Terminal Daily Except Sundays and Holidays.

Leaves Tillson Daily A.M.	Daily P.M.	Daily Ex Sun. & Hols. A.M.	Only Sun. P.M.	Leaves Rosendale Daily A.M.	Daily P.M.	Daily Ex Sun & Hols. A.M.	Sun. Only P.M.
2:46	2:15	7:05	7:00	2:49	2:18	7:15	7:02
10:55	5:01	7:40	....	11:00	5:05	7:50	....
11:45	8:52	9:05	....	11:48	8:57	9:20	....
.....	10:22	10:35	....	.....	10:25	10:45	....
.....	.....	P.M.	....	.....	.....	P.M.	....
.....	.....	1:05	....	.....	.....	1:20	....
.....	.....	3:35	....	.....	.....	3:45	....
.....	.....	4:30	....	.....	.....	4:35	....
.....	.....	6:30	....	.....	.....	5:30	....
				.....	.....	6:40	....

KINGSTON-FLATBUSH-GLASCO-SAUGERTIES

Leaves Kingston Trailways Bus Depot Daily A.M.	Daily P.M.	Daily Ex Sun. & Hols. A.M.	Leaves Saugerties Depot Daily A.M.	Daily P.M.	Daily Ex Sun & Hols. A.M.	Fri Sat Only P.M.
8:30	12:10	6:55	8:53	4:34	6:45	10:00
....	3:00	7:55	11:04	7:14	7:45	....
....	5:45	11:00	.....	8:19	10:30	....
....	9:30	P.M.	.....	....	P.M.	....
....	....	3:35	.....	....	12:30	....
....	....	5:10	.....	....	3:45	....
....	....	6:05	.....	....	5:10	....
			.....	....	5:45	....
			.....	....	6:35	....

ADIRONDACK TRANSIT LINES, INC.

Buses Leave Trailways Bus Depot, Kingston, for New York City

Daily A.M.	Daily P.M.	Mon. Only A.M.	Fri. Sat. Sun. P.M.
2:30	1:00	5:15	4:00
7:10	3:10	....	....
8:30	5:25	....	....
9:30	8:00	....	....
11:55	9:00	....	....

Buses Leave Dixie Bus Depot, New York City, for Kingston

Daily A.M.	Daily P.M.	Sat. Only P.M.
8:00	2:00	1:00
9:00	4:30	....
11:30	5:45	....
.....	7:30	....
.....	9:30	....
.....	11:45	....

Kingston, Hunter, Hensonville, Windham, Grand Gorge, Stamford, Oneonta

Bus service from Kingston to Quarryville, Palenville, Haines Falls, Tannersville, Hunter, Hensonville, Windham, Grand Gorge, Stamford, Oneonta.

Buses leave Trailways Bus Depot, Kingston, daily at 8:30 A.M., 12:10 P.M., 5:45 P.M. Daily to Windham only at 3:00 P.M., 9:30 P.M. Friday only to Hunter at 7:30 P.M. Friday only to Oneonta at 9:30 P.M.

ELLENVILLE TO KINGSTON

Leaves—	Daily Ex Sun & Holidays A.M.	Daily A.M.	Daily P.M.
Ellenville	6:50	10:00	3:30
Napanoch	6:55	10:05	3:35
Wawarsing	7:00	10:10	3:40
Kerhonkson	7:05	10:15	3:45
Pataukunk Rd	7:10	10:20	3:50
Miller's Farm	7:13	10:23	3:53
Millhook Road	7:15	10:25	3:55
Accord	7:20	10:30	4:00
Kyserike Road	7:25	10:35	4:05
Kripplebush Rd.	7:30	10:40	4:08
Kripplebush	7:35	....	....
Midway	7:40	10:45	4:10
Stone Ridge	7:45	10:50	4:13
Marbletown	7:50	10:55	4:15
Old Hurley	7:55	11:00	4:20
K. Crown St. Ter	8:05	11:10	4:30
King Central Ter	8:15	11:20	4:40
Trailways Ter.	8:20	11:25	4:45

KINGSTON TO ELLENVILLE

Leaves—	Daily Ex Sun & H'days A.M.	Daily P.M.	Daily Ex Sun & H'days P.M.	Daily P.M.
Trailways Tr	...	12:10	3:25	5:10
K. Cen. Ter	8:30	12:15	3:30	5:15
K. Crown St	8:40	12:30	3:45	5:30
Old Hurley	8:50	12:40	3:55	5:40
Marbletown	8:55	12:45	4:00	5:45
Stone Ridge	9:00	12:50	4:05	5:50
Midway	9:05	12:55	4:10	5:55
Kripl'b'n Rd	9:10	1:00	4:15	6:00
Kripplebush	....	....	4:20	6:05
Kyserike Rd	9:15	1:05	4:25	6:10
Accord	9:20	1:10	4:30	6:15
Millhook Rd	9:25	1:15	4:35	6:20
Miller's F'm	9:27	1:20	4:37	6:22
Pat'k'nk Rd	9:30	1:25	4:40	6:25
Kerhonkson	9:35	1:30	4:45	6:30
Wawarsing	9:40	1:35	4:50	6:35
Napanoch	9:45	1:40	4:55	6:40
Ellenville	9:50	1:45	5:00	6:45

HIGH FALLS TO KINGSTON

Leaves—	Daily Ex Sun & H'days A.M.	Daily A.M.	Daily Ex Sun & H'days P.M.	Daily P.M.	Sat Only P.M.
High Falls	7:30	10:40	1:30	4:25	6:45
Stone Ridge	7:40	10:50	1:40	4:30	6:55
Marbletown	7:45	10:55	1:45	4:35	7:00
Old Hurley	7:50	11:00	1:50	4:40	7:05
Kingston Crown St.	8:00	11:10	2:00	5:00	7:15
Kingston Central Ter.	8:10	11:20	2:10	5:10	7:25
Trailways Terminal	8:15	11:25	2:15	5:15	7:30

KINGSTON TO HIGH FALLS

Leaves—	Sat & Non-School Days Only A.M.	School Days Only A.M.	Daily P.M.	Daily Ex Sun & H'days P.M.	Daily P.M.	Sat Only P.M.
Trailways Ter.	....	....	....	3:25	....	....
Kingston Central	8:30	9:45	12:15	3:30	5:15	....
Kingston Crown St.	8:40	10:00	12:30	3:45	5:30	10:00
Old Hurley	8:50	10:10	12:40	3:55	5:40	10:10
Marbletown	8:55	10:15	12:45	4:00	5:45	10:15
Stone Ridge	9:00	10:20	12:50	4:05	5:50	10:20
High Falls	9:10	10:30	1:00	4:15	6:00	10:30

MOUNTAIN VIEW COACH LINES, INC.
Effective October 28, 1945

Leaves Trailways for Po'keepsie, Newburgh and New York Daily	Leaves Trailways for Saugerties, Catskill and Albany Daily
8:35 A.M.	x7:30 A.M.
xr9:45 A.M.	10:00 A.M.
11:30 A.M.	12:20 P.M.
1:25 P.M.	2:20 P.M.
3:40 P.M.	o3:50 P.M.
5:25 P.M.	4:20 P.M.
p7:40 P.M.	o5:05 P.M.
s9:45 P.M.	6:30 P.M.
	*8:55 P.M.

xDaily except Sundays and Holidays.
rThis trip connects with the N.Y.C.R.R. at Po'keepsie for New York. Does not run to Newburgh.
pDaily to Newburgh only
sSundays and Holidays only.
oRuns to Saugerties Daily except Saturdays, Sundays and Holidays.
*Trip runs to Coxsackie Daily.

NEW PALTZ TO KINGSTON (Arrow Bus Line)

Leave New Paltz.	Ex Sun A.M.	Ex Sun A.M.	Sun Only A.M.	Ex Sun A.M.	Ex Sun P.M.	Sat & Sun P.M.	School Days Only P.M.	Ex Sun P.M.	Sun Only P.M.	Fri Only P.M.
	6:05	7:00	8:05	8:55	12:10	1:10	3:28	4:20	5:00	6:10

Leave Crown St. Terminal	Ex Sun A.M.	Daily A.M.	Ex Sun P.M.	Daily P.M.	Ex Sun P.M.	Daily P.M.	Fri Only P.M.
	7:00	10:00	12:05	3:05	5:00	6:00	10:00

NEW PALTZ-POUGHKEEPSIE LINE

Leave New Paltz	Ex Sun A.M.	Daily A.M.	Daily A.M.	Daily P.M.	Ex Fri & Sun P.M.	Fri Only P.M.	Ex Sun P.M.	Sun P.M.	Sat Only P.M.	Sun Only P.M.
	6:40	8:20	11:10	1:15	4:45	4:30	6:00	6:50	7:00	8:20
	....	....	....	3:20	....	....	....	....	....	....

Leave Po'keepsie	Ex Sun A.M.	Daily A.M.	Daily P.M.	Daily P.M.	Daily P.M.	Ex Sun P.M.	Ex Sun P.M.	Sun Only P.M.	Sun Only P.M.	Sat Only P.M.
	7:15	9:15	12:10	2:15	4:10	5:20	6:30	7:35	8:55	9:50

KINGSTON, ETC., TO WEST HURLEY, WOODSTOCK AND WILLOW

Leave Kingston—	Daily Ex Sun A.M.	Daily P.M.	Sat School Days Only P.M.	Sat School Days Only P.M.	Daily P.M.
Trailways Terminal	8:25	12:01	3:05	3:20	5:35
Kingston Central	8:50	12:15	2:50	3:25	5:25
Kingston Uptown	9:00	12:25	3:35	3:35	5:45

Above trips connect with busses and trains from New York City, connecting carriers. Central Greyhound Lines, Adirondack Transit Lines, Mountain View Coach Lines, and West Shore Railroad.

WILLOW, LAKE HILL, BEARSVILLE, WOODSTOCK, ETC. TO KINGSTON

Leave—	Daily Ex Sun A.M.	Daily A.M.	Daily Ex Sun P.M.	Daily P.M.	Sat Only P.M.
Willow	7:40	....	....	....	3:50
Bearsville	7:52	9:50	1:50	4:05	4:03
Woodstock	7:55	10:00	2:00	4:15	4:15
West Hurley	8:00	10:10	2:10	4:25	4:25

Above trips connect with busses and trains to New York City connecting carriers Central Greyhound Lines, Adirondack Transit Lines, Mountain View Coach Lines, and West Shore Railroad.

KINGSTON, ETC., TO PINE HILL, FLEISCHMANNS, MARGARETVILLE

Leave—	Daily A.M.	Daily P.M.	Sun Only P.M.	Daily Ex Sat & Sun P.M.	Sat Only P.M.	Daily P.M.
Trailways Terminal	6:40	12:01	3:00	3:20	3:30	5:05
Kingston Central	6:45	12:15	2:50	3:25	3:50	5:50
Kingston Uptown	6:50	12:30	3:05	3:35	4:00	5:45
Shokan	7:22	12:57	3:32	4:02	4:27	6:12
Phoenicia	7:40	1:20	3:55	4:25	4:50	6:30
Shandaken	7:55	1:35	4:05	4:35	5:00	6:45
Big Indian	8:00	1:40	4:10	4:40	5:05	6:50
Pine Hill	8:10	1:45	4:15	4:45	5:15	6:55
Ar. Margaretville	8:35	2:15	4:40	5:10	5:35	7:20

Leave—	Daily Ex Sun A.M.	Daily A.M.	Daily Ex Sun A.M.	Daily P.M.	Sun Only P.M.
Margaretville	6:45	9:00	11:30	2:50	5:00
Pine Hill	7:10	9:25	11:55	3:20	5:25
Big Indian	7:15	9:30	12:00	3:25	5:30
Shandaken	7:20	9:35	12:05	3:30	5:35
Phoenicia	7:30	9:50	12:20	3:45	5:45
Shokan	7:47	10:15	12:43	4:10	6:15
Ar. Kingston Uptown	8:10	10:40	1:10	4:35	6:30

HIGHLAND

Highland, May 27—Mrs. Daniel Keating, who spent the winter with a daughter in Mamaroreck, is now with her daughter, Mrs. C. Erskine Richards.

Meeting of the Presbyterian congregation was held Tuesday evening to consider the adoption of the goal in the $27,000,000 Restoration Fund. The pastor, the Rev. F. A. Schimmer, announced that the apportionment for the local church to raise in three years was $2,151.16. The goal was adopted and a general committee appointed, the Rev. Mr. Schimmer and Mrs. Andrew Wright Lent being elected co-chairmen, Elder Webster Langdon, a member of North Presbytery's lay committee, William Corwin, clerk of session, Mrs. Thomas Sears, president of the Ladies' Aid and Mrs. Clarence Rathgeb, president of the Mission Circle, comprise the genera. committee. Mrs. Sears announced the pledge of $150 a year for three years from the Ladies' Aid.

Miss Evelyn Cappillano, a student at the Cobleskill school, will have a position in the dietetic department of St. Francis Hospital, Poughkeepsie, this summer.

Dr. Victor Salvatore reported to the Lions Club Monday evening that the talking book machine had been ordered. The dinner meeting was held at the Lorraine. William Haviland told of plans for the canned food drive in which he will be assisted by John Brucklacher, Walter Margraf and Glenn Clarke. The nominating committee, William Coy, Albert Langdon and Dr. Salvatore reported the following officers nominated: John Brucklacher, president; Albert Lester, first vice president; Arthur Clarke, second vice; Eugene Noe, third vice; Webster Langdon, secretary-treasurer, Martin Dayton, John F. Wadlin, directors; Stanley Lester, tail twister; S. R. Gilmore, lion tamer. These will be voted on at the meeting June 3.

The luncheon-meeting of the Reading Circle was held Wednesday with Mrs. Clarence Rathgeb. A guest, Mrs. Jacob Schuhle, was observing methods in salvage sewing, to report to the W.S.C.S. group.

The Officer's Club of Highland Chapter, C. E. S., met Tuesday evening at the home of Mrs. Robert Palmer.

Mr. and Mrs. John F. Wadlin and family, Mrs. Mabel Hasbrouck, Mr. and Mrs. Allan Hasbrouck, Miss Joan and Master Leo Hasbrouck, Mrs. W. H. Maynard and son Fred saw the parade in Poughkeepsie and later were supper guests of Mr. and Mrs. Paul Hasbrouck.

Wednesday and Thursday evenings, June 5 and 6, have been set as the dates for showing of "The Silent Room," the local talent movie which members of the Methodist Youth Fellowship have been making during the winter and spring months under the direction of Troy Cook and Elmer Fisher. The story written especially for the local young people by Kurtz Gordon, is purely imaginary. Scenes are laid in the Highland Methodist Church and surrounding stores and streets and involve many people of the community, young and old. It is a mystery play with thrills and laughter.

Mrs. Eugene Noe entertained Friday afternoon for her daughter Gail's seventh birthday, Jerryann Schantz, Margaret Wilcox, Barbara Fisher, Elizabeth and Diane Wadlin, Joan Batten, Margaret Churchill, Sammy and Janey Mott.

Mrs. Adna Wood fell at her home on the Chodikee lake road early in the week and broke a hip. She was taken to St. Francis Hospital in care of Dr. Peter Lordi.

Mr. and Mrs. J. William Feeter were in Claryville Friday to attend funeral services for a former neighbor, Mr. Bush.

Mrs. Fred Babcock is spending a few days with Mrs. Robert Palmer.

Mrs. Charles Stall is visiting for two weeks in Syracuse and Old Forge.

The Rev. and Mrs. William Sawyer of E. Rutherford, N. J., were callers on the latter's sisters, Mrs. Richard Burton and Mrs. Edward Hubbard, Friday.

Mrs. Thomas Sears is spending the week-end with Mr. and Mrs. Fred Barnes in Middlehope, celebrating the birthdays of Mr. Barnes and Mrs. Sears.

The Study Club held its last meeting of the season Monday evening with Mrs. Gladys Mears and Miss Marie Van Wormer. All members were present. The club will lose Mrs. John Balkely, who with her family is moving west. She was presented with a token of remembrance from the club. Mrs. Mears led in an appropriate devotion on Gardens while Miss Ethel Haines reviewed the book of Louis Adamic, "Nation of Nations" and exerpts from his other works. On June 10 the club will join the Mission Circle in hearing Mrs. John Mulford Hackett's report of the Grand Rapids meeting of Presbyterian women of the United States. The women of the churches in Kingston, Marlborough and Milton will be guests. The study books for fall chosen were "Portrait of a Pilgrim", a search for the Christian way in race relations, by Buell G. Gallagher; "India at the Threshold," by L. Winifred Bryce.

Eli B. Merritt, who was ill at the home of his daughter, Mrs. Ralph Lyons, has been taken to Vassar Hospital.

Mrs. Agnes Van Buskirk of Saugerties is visiting her cousin, Mrs. Charles Whittaker.

Mrs. Frank DuBois of Gardiner has visited her sister, Mrs. S. D. Farnham this week.

Dr. and Mrs. Peter Lordi are the parents of a son, born at the Benedictine Hospital, Kingston.

Presentation Holy Name Communion

The eighth annual communion breakfast of Presentation Holy Name Society of Port Ewen was held at the Governor Clinton Hotel Sunday morning. The breakfast followed the 8 o'clock Mass at Presentation Parish Church, where members of the Society received corporate communion, following a week's mission. The speaking program included interesting talks by the Rev. M. J. Curley, C.Ss.R., pastor of Presentation Church; the Rev. Mark C. Cleary, C.Ss.R., of Mt. St. Alphonsus and recently discharged as a chaplain from the United States Army Air Forces, and the Rev. John Flick, C.Ss.R., of Lima, Ohio, who gave the mission at the parish church. Robert J. Henry, vice-president of the society, presided in the absence of the president, William F. Cannon, Jr. P. J. Beichert introduced the speakers. Seated, left to right, are Otto Lavsa, Fathers Cleary, Flick and Curley and R. J. Henry. Standing are John A. Henry, Edward Hanley, Thomas Costello, Thomas J. Morrisey, Edward McKinley, Thomas Bohan, Paul Beaver and P. J. Beichert.

Reformed Church Moves to Unite WithPresbyterians

The general synod of the Reformed Church in America meeting at Buck Hill Falls, Pa., in its 140th annual session took the "next step" in possible union with the United Presbyterian Church when it unanimously adopted a resolution that "the Joint Committee be directed to draft a specific plan of union to include provision for a doctrinal basis and the union of the general synod and the general assembly." Matters of geographical boundaries and the reorganization of Boards and agencies will be left for the consideration of the united church.

The action taken will bring a definite plan of union to the next general synod. If accepted by it, the plan will have to be sent down to the classes and Presbyteries of the two communions, and will come up for final vote in 1948.

If these two groups unite, a nationwide denomination of some 400,000 members will be effected. There is practically no overlapping among the churches in America and none at all on the missionary field. Colleges and theological seminaries are in widely separated fields.

The next year will be one of fraternal fellowship of exchanges in pulpits, lectureships in colleges and seminaries and speakers at summer conferences.

Among other matters, the general synod voted to continue its 47-year-old membership in the Federal Council of the Churches of Christ in America.

The Home Missions Department reported that it has financially aided 105 churches in the past year, that seven new churches had been built and 20 churches had become self-supporting. New work has been begun in Oakland, San Francisco, Cleveland, Detroit, Chicago, and Denver. One-hundred and six full-time missionaries are maintained by the Home Board and its Women's Department, as well as 45 student missionaries, who work in the summer only.

The Reformed Church in America through its Home Missionary Boards maintains work among the Negroes in Alabama, in the Kentucky Mountains, as well as among Indians, Japanese, Hungarians, Italians, and Jews in several sections and cities of the nation.

Vital steps were taken by the General Synod looking towards the early union of the Board of Home Missions with the Women's Board.

Real Estate Transfer

Deeds Recently Filed in the Office of the County Clerk

The filowing deeds have been filed in the office of the county clerk:

Mary E. Grant of Kerhonkson to John G. Osterhoudt and wife of Kerhonkson, land in town Wawarsing.

Louis Provenzano of Kingston to Peter A. Rua of town Ulster, land in Kingston on Hoffman street.

Burgot Feig and wife of Ellenville to Harry Pally and another of New York, land in town Wawarsing.

Lillian E. Smith of Kingston to Charles M., and Evelyn R. Jubie of Kingston, land in Kingston.

Jesse Van Kleeck of Ellenville to Pietro Greco of Ellenville, land in Ellenville.

Matthew and Ada Williams of West Hurley to Anna M. Smith of West Hurley, land in town Hurley.

David Turansky of Bronx to Solomon and Louis Padrnck of Brooklyn, land in Ellenville.

John A. Bathmaker of Kingston to Michael Blass of Elmont, L. I., land in town Olive.

Frank H. Woerner of Kingston to Barent W. Carter, Jr., of Kingston, land on Downs street, Kingston.

Cora Lee W. Peters and another of New York to Rod Reed and another of Malverne, land in town Shawangunk.

Joseph P. Montoya and wife of Hurley to Darwin L. Hagan of Hurley, land in town Hurley.

Cohmos J. Costello and wife of Kingston to Carleton L. Williams and wife of Kingston, land on Yeomar street, Kingston.

Faith Love of New York to Ann Zimmerman of Brooklyn, land at High Falls.

What Congress Is Doing Today

(By The Associated Press)

Senae—Meets hour early again in effort to speed action on anti-inflation legislation asked by the President.

Banking committee tries to complete draft of O.P.A. extension bill.

Interstate commerce subcommittee continues hearing on proposed air policy board.

House—Holds memorial service for deceased members.

Foreign affairs committee hears General Eisenhower and Admiral Nimitz on inter-American military cooperation.

ADVERTISEMENT

NOW SHE SHOPS "CASH AND CARRY"

Without Painful Backache

Many sufferers relieve nagging backache quickly, once they discover that the real cause of their trouble may be tired kidneys. The kidneys are Nature's chief way of taking the acrid acids and waste out of the blood. They help most people pass about 3 pints a day.

When disorder of kidney function permits poisonous matter to remain in your blood, it may cause nagging backache, rheumatic pains, leg pains, loss of pep and energy, getting up nights, swelling, puffiness under the eyes, headache and dizziness. Frequent or scanty urination with smarting and burning sometimes shows there is something wrong with your kidneys or bladder.

Don't wait! Ask your druggist for Doan's Pills, a stimulant diuretic, used successfully by millions for over 40 years. Doan's give happy relief and will help the 15 miles of kidney tubes flush out poisonous waste from your blood. Get Doan's Pills.

CANFIELD SUPPLY COMPANY

Wholesale Distributors

Electric Equipment & Supplies

16-18 Strand
34 Ferry Street
Kingston, N. Y.

Social Activities

SOCIETIES • CLUBS • PERSONALS

[illegible] Took Place [illegible] At St. [illegible] Church

[illegible] She carried a prayer [illegible] Her [illegible] gown [illegible] chiffon [illegible] Her [illegible] corsage of white [illegible]

[illegible] Lowell [illegible] and [illegible]

[illegible] the home of the [illegible] Afterward Mr. [illegible] for a wedding [illegible] York city. For travel [illegible] a coral two [illegible] with white accessories [illegible] bridal corsage. Upon [illegible] they will make their [illegible] street.

[illegible] bride and bridegroom [illegible] Kingston High School. [illegible] has been employed at [illegible] Beauty Salon. Mr. Con[illegible] connected with his father [illegible] Standard Oil Co. here.

MISS MARY [illegible] CONWAY, a freshman at the Junior College of Connecticut, was [illegible] to represent her class in the traditional Western [illegible] on the college campus Saturday, May 18. Miss Conway, a 1945 graduate of Kingston High School, was the May Queen [illegible] She is the daughter of Mr. and Mrs. George Conway [illegible]

Harriet Emig Honored, Will Be Wed Saturday At St. James Church

West Hurley, May 28—Mrs. [illegible] and Miss Bar[illegible] entertained at a [illegible] shower Saturday [illegible] at the home of Mrs. Nis[illegible] in honor of Miss Harriet [illegible] of Pemberton, N. J. Miss [illegible] married to G. Alfred [illegible] of this village, Satur[illegible] at 4:30 p. m. in St. James [illegible] Church, Kingston. The Rev. Emerson Colaw, pastor of West Hurley Methodist Church, will officiate.

[illegible] scheme for the shower was pink and white, the main [illegible] being a large white umbrella filled with confetti which was showered on Miss Emig when she was opening her gifts.

Guests attending were Mrs. Au[illegible] Berry, Mrs. Paul Rowe, Mrs. Howard Every, Mrs. Bertrand Bishop, Mrs. William Emig, Mrs. G. A. Nussbaum and the Misses Kathryn McAuliffe, Phyllis Ostrander, June Stoutenburgh, Charlotte Rae, Betty Ostrander, Eleanor Vredenburgh.

Four Join Jr. League As Provisional Members

Four provisional members were welcomed at the regular monthly meeting of Junior League Monday afternoon. They are Mrs. [illegible] Fowler, Mrs. James Snead, Jr., Mrs. William Hasbrouck, Jr., and Mrs. Richard Jones.

Mrs. Loyd Newcomb and Mrs. John B. Krom were co-hostesses at the meeting which was held at the home of Mrs. Newcomb in Saugerties.

[illegible] of the conference held last week at Quebec, Canada, were [illegible] Mrs. Kenneth Davenport and Mrs. [illegible] Johnson.

Port Ewen Couple Have Golden Anniversary

Mr. and Mrs. Emory Carpenter of Port Ewen celebrated their 50th wedding anniversary Sunday with a dinner party at Schoentag's. Mr. and Mrs. Carpenter were married at Plattsburgh where they lived most of their life. They came to Port Ewen about four years ago.

[illegible] present at the dinner party were their daughter, Mrs. [illegible] LeMay, son and daughter-in-law, Mr. and Mrs. Milton Car[illegible] and friends, Reginald van [illegible] and Mr. and Mrs. Jacob [illegible]

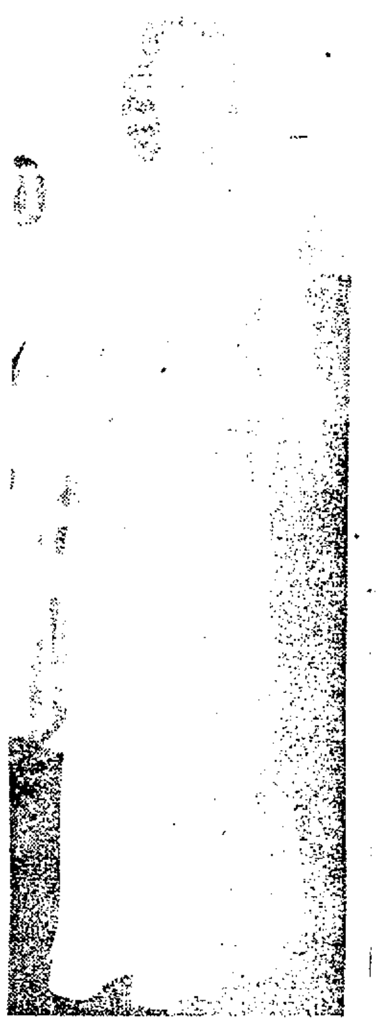

MRS. LOUIS ALTAMARI

Miss Betty Graves, daughter of Mrs. John C. Graves, 80 Lucas avenue, became the bride of Louis Altamari, son of Mrs. Eugene Altamari, [illegible] May 11 in Chattanooga, Tenn.

Birthday Party

Miss Ann Dunbar of 39 Prospect street celebrated her [illegible] birthday Sunday, May 19 with her friends and classmates at a party. Decorations were in yellow and green with a birthday [illegible] in pink. [illegible] were played by [illegible] Nock, John McCord, Kathleen Joyce, and Miss Dunbar.

Guests were [illegible] DeWitt, Ann [illegible] Mary Ellen Dunbar, [illegible] Kathryn Fe[illegible] [illegible] Kathleen Joyce, Ann [illegible] Mary Catherine [illegible] Mary Sm[illegible] [illegible]

Elvira Wager Given Shower at Ellenville

Ellenville, May [illegible]—A surprise bridal shower [illegible] of Miss Elvira W[illegible] evening, May [illegible] Mrs. Clara [illegible] [illegible]

[illegible] Alberta W[illegible] Bedell, [illegible] Bollin, [illegible] [illegible] Barnum, [illegible]

MRS. EARL KELLERHOUSE

Miss Nancy Lane, daughter of Mr. and Mrs. Emerson Lane, Wittenberg, was married to Earl Kellerhouse, son of Mr. and Mrs. Lewis Kellerhouse, Sr., West Hurley, May 19, at West Hurley by the Rev. Emerson Colaw. (Pennington Photo).

Ray Walter Marries Miss Kathryn Haber Both Former Residents

Announcement has been made of the marriage Monday, May 20, of [illegible] Kathryn Haber of Schenectady to Ray G. Walter of Poughkeepsie. Both are former residents of Kingston.

Mrs. Walter, the daughter of the late Captain and Mrs. Christopher Haber of Kingston, has been a social worker with the Catholic Guardian Society of New York and of the Catholic Charities Diocese of Albany. Mr. Walter, son of the late Mr. and Mrs. Fred J. Walter of Kingston, is the Sunday editor of the Poughkeepsie New Yorker.

Elmer Hopper Marries Katherine Moore in Saugerties

Announcement has been made of the marriage of Miss Katherine Moore, daughter of Mr. and Mrs. Walter Moore of West Bridge street, Saugerties, and Elmer Hopper, son of Mr. and Mrs. Elmer Hopper, 27 Clarendon avenue. The ceremony was performed at St. Mary's rectory, Saugerties, May 19 at 4 p. m. by the Rev. Edmund [illegible]

The bride wore a white satin gown embroidered with seed pearls and carried a bridal prayer book covered with gardenias and lilies of the valley. The matron of honor, Mrs. John Stoly, sister of the bride, wore a blue gown and carried a bouquet of pink roses. Kenneth Hopper was best man for his brother.

A reception was held at the Schoentag Colonial Tavern. Mr. and Mrs. Hopper left for New York city. They are now making their home at 93 West Bridge street, Saugerties.

The bride is a graduate of Saugerties High School. Mr. Hopper is a graduate of Kingston High School.

Good Taste Today

By Emily Post

(Author of "Etiquette," "Children Are People," etc.)

"FORMALS" AND "BRUNCH" in BAD TASTE

The following letter from several members of a sorority is especially welcome because it asks a question which I am more than glad to answer publicly: "It has been a long time since you have commented on that most important subject of best taste—speech. We would like your opinion on the acceptability of 'formals' and 'brunch.' We noted that in a letter from us which you printed, you changed these words to 'formal dress' and 'breakfast.' We would like to know if you consider these works merely new or whether you consider them improper."

I regret very much to have to say that both are in really very bad taste. Neither is found in the dictionary and neither has been accepted as best usage.

Position of Butter Knife

Dear Mrs. Post: Which is the correct way to place a butter knife on a butter plate when setting the table? Should the knife be put at the right side of the plate perpendicularly or across the top horizontally? I am referring, of course, to the individual butter plates.

Answer: This depends entirely upon your personal taste. Many put it horizontally across the top of the plate. Many put it slanting from lower right to upper left. Personally, I like the perpendicular effect best because it is in line with the forks. But it is really not important except that all must be placed alike.

Degrees of Mourning

Dear Mrs. Post: Will you tell me what is proper for a widow who has been in deep mourning for six months and now would like to go into second mourning? (1) Must it be black and white? (2) If so, are the white touches added to the same black or may she wear black and white prints? (3) Does she continue to wear black stockings? (4) I would prefer to use touches of purple and gray but don't know if this is second mourning.

Answer: (1) Yes. (2) Both are correct. (3) Unless she can find gunmetal or gray. (Stockings are very important because they are the only definite evidence as to whether one wearing black and white is or is not in mourning.) (4) These are lightest second mourning and will be proper in a very short time.

* * *

For Mrs. Post's booklet 503, "The Etiquette of Service," send 10 cents in coin and a 3-cent stamped, self-addressed envelope in care of The Kingston Daily Freeman, P. O. Box 99, Station G, New York 19, N. Y.

(Released by the Bell Syndicate, Inc.)

Betrothal Made Known

Saugerties, May 28—Announcement has been made of the engagement of Miss June O'Bryon, daughter of Mrs. Helen O'Bryon of this village to Robert Lewis of West Camp.

Candidate

MISS NANCY WORTMAN

Miss Nancy Wortman, daughter of Mrs. Edward J. Wortman, formerly of this city, now of Asbury Park, N. J., will be graduated today from the College of Mount Saint Vincent in New York city. Miss Wortman, a graduate of Kingston High School will receive a bachelor of science degree in commerce education.

Crochet Plastic Hat

New—different—lasting beauty—this new plastic crochet. Perk up summer outfits with a halo or half hat of this newest yarn.

Crochet both hats with just one spool of plastic yarn; or use a double strand of cotton. Pattern 7366 contains directions for both.

Send TWENTY CENTS in coins for this pattern to The Kingston Daily Freeman, 51, Household Arts Dept., 259 W. 14th St., New York 11, N. Y. Print plainly NAME, ADDRESS and PATTERN NUMBER.

Our newest Needlework Book, 1946 edition, is yours for only Fifteen Cents more — 104 illustrations of designs for crochet, knitting, toys, home decoration, embroidery, and a Free Pattern for three potholders printed in the book.

Several Dates Set For June Weddings

Emma Altomari Will Be Married Sunday at St. Mary's

The marriage of Miss Emma J. Altomari, 96 East Chester street, daughter of Mr. and Mrs. Charles Altomari, to Dennis Mauro, son of Mr. and Mrs. Diomisio Mauro, Glasco, will be performed Sunday afternoon at St. Mary's Church. A reception will follow at the Lincoln Inn, Glasco.

Glasco Girl Will Be Bride of John Carpino

Announcement is made of the approaching marriage of Miss Elizabeth J. Ferraro, daughter of Mr. and Mrs. Frank Ferraro of Glasco, to John J. Carpino, of this city. The ceremony will be performed Sunday, June 9, at 1 p. m., in St. Joseph's Church, Glasco. A reception will be held at the White Eagle Hall, Delaware avenue, Kingston, from 4 to 8 p. m.

Wedding Will Take Place At Saugerties Sunday

Saugerties, May 28—Invitations have been sent for the coming wedding of Miss Antoinette Buono, daughter of Mr. and Mrs. Joseph Buono of Partition street, to William Bauer of this place. The wedding will take place in St. Mary's Church, Sunday afternoon followed by a reception in Mechanics' Hall, Livingston street.

Prisma Dance Listed Tomorrow at M. J. M.

The annual spring informal dance sponsored by Prisma of Kingston High School will be held at the M.J.M. School gymnasium Wednesday night from 8:30 to 11:30 p. m. Vince Edwards and his orchestra will provide music.

The committee has planned decorations on a Dutch theme. A novelty dance will be one of the highlights of the evening.

Eva Ostoyic Betrothed

Mr. and Mrs. Michael Ostoyic of Malden, announce the engagement of their daughter, Miss Eva Ostoyic, to James Woodruff of Saxton. The wedding will take place in the near future.

Emergency Food Collection: Send cash contributions to Harold V. Clayton, State of New York National Bank, Kingston, N. Y.

J. A. C. of School 8 Will Broadcast Skit

The Junior American Citizens Club of School No. 8 will be featured in a radio broadcast over WKNY Friday at 3:45 p. m. The club who is named for Abraham Lincoln will give a skit and music illustrating a club meeting.

The broadcast is one sponsored by the Daughters of the American Revolution under whose auspices the Junior American Citizens Clubs are formed in the public schools. Those taking part in the broadcast are Alice Millonig, Joan Welch, Jane Finch, Angeline Mautone, Jack Deyo, Frank Keator and Elizabeth Keator.

Engagement Announced

Saugerties, May 28—Announcement has been made of the engagement of Miss Ruth V. Dowling, daughter of Mr. and Mrs. David Dowling of Palenville to Willis Overbaugh of Catskill. No date has been set for the wedding.

Vesper-McCullum

Saugerties, May 28—Mrs. Lucy M. McCullum and Richard Vesper both of this village were united in marriage before Justice Percy M. Abeel at his home on Ulster avenue. The attendants were Harold M. Kamp and Mrs. Bessie Rittie.

'Creeping Apples'

A variety known as "creeping apples" in Siberia produces more than 230 pounds of fruit per tree—after winters of 32 below zero.

Connelly Auxiliary Holds Annual Dinner

[illegible] by Miss Benz as follows: Mrs. John Meyer, president; Miss Benz, vice president; Miss Mary McNelis, secretary; and Miss Wanda Vetoskie treasurer. A corsage of roses was presented to both Mrs. Meyer and Mrs. Charles Bechler, retiring [illegible]

Those attending the dinner were first row from left: Miss Anna Cole, Mrs. Anthony Benz, Miss Frances Bigler, Mrs. Walter Bigler, Miss Gertrude Benz, Mrs. Thomas Morrissey, Mrs. John Meyer and Mrs. Roswell Avery; second row, Miss Alice Benz, Miss Mary McNelis, Mrs. [illegible] Mrs. [illegible] Avery, Miss Harriet Morrissey, Mrs. W[illegible] Lynn, Mrs. John Wilson; third row, Mrs. John Tremper, Mrs. Charles Bechler, Miss Wanda Vetoskie, Miss Florence Bechtold, Mrs. Edward Pardee, Mrs. Michael Henry, Mrs. Al Radell, Miss Ida Maurer, Mrs. Charlotte Morsehead, Mrs. Andrew Anderson, Mrs. [illegible] Evans, Mrs. Arthur Maurer and Mrs. Anthony Vetoskie. (Kinkade and Hutton photo)

Dancing Classes
For the [illegible] and Adults
at the
GOV. CLINTON HOTEL
[illegible]
LENA [illegible]
Phone 2719

We Carry The Load
Place the burden of moving in our hands. Packing and moving problems can be easily eliminated. It pays to let our experience and service relieve you of moving worries.
SMITH AVE.
STORAGE WAREHOUSE
Maynard Mizel, Pres.
Agent Member
Allied Van Lines, Inc.
84 SMITH AVE. PHONE 4070
Local and Nationwide Moving

GIGANTIC SALE
At last we have a good reconditioned [illegible]
SINGER SEWING MACHINE
at a price that will interest you. Only a small quantity at special prices.
May 24th to June 1st
Open Fridays [illegible] P. M.
SINGER SEWING [illegible]
[illegible]
270 FAIR STREET

[illegible] COUGHING? [illegible] COUGH MEDICINE [illegible] 50c [illegible] 85c
[illegible] PHARMACY
[illegible] Broadway

RAIMOND BEAUTY SHOPPE
DESIGNERS OF HAIR BEAUTY FOR WOMEN WHO WANT THE BEST IN PERMANENTS.
NOW FEATURING COLD WAVES
31 North Front St. Phone 3625
Open Thursday and Friday Evenings

[illegible] MANAGEMENT
[illegible] RESTAURANT
ROUTE 209
[illegible]
[illegible] ICE CREAM
[illegible] 10 A. M.
[illegible] WASHBURN

OVER 100 MILLION BOTTLES SOLD! SIMPLY GREAT FOR
MONTHLY PAIN
Lydia E. Pinkham's Vegetable Compound DOES MORE than relieve monthly pain when due to female functional periodic disturbances. It also relieves accompanying weak, tired, nervous, cranky feelings—of such nature. Taken regularly—Pinkham's Compound helps build up resistance against such distress. It's also a great stomachic tonic!

REVEAL THE HIDDEN BEAUTY OF YOUR HAIR
with a
CREME COLD "WONDER WAVE" . . . $15.00
We star for glamor hair-dos! Feather cuts, pomps, chignons . . . find the perfect one for you!
Open Thursday and Friday Evenings.
Closed on Mondays until further notice.
ARTISTIC Beauty Salon
44 North Front St. Michael M. Mattia prop. Phone 3714

S·T·O·P WASHING·DIAPERS·NOW
USE NATA-PAX
Flushaway DIAPERS
TREATED WITH BABY OIL
BIG 4 DOZ. PKGE. 89¢
WITH FLUSHAWAYS USE WET PROOF NATA PANTS
Blackstone Pharmacy
PHONE 1308
642 BROADWAY KINGSTON, N. Y.
Store Hours 9:30 a. m. to 9:30 p. m.

A Smart Shop Exclusive
LOAF - TIMERS
FOR
SLEEP
PLAY OR
LOAF
Downy Soft for Slumber – Free as Air for Play-Action.
ATTRACTIVE COLOR COMBINATIONS
Kelly - Navy
Red - Black
Maize - Kelly
Small - Med. - Large
2.00
THE SMART SHOP
304 WALL ST. KINGSTON.

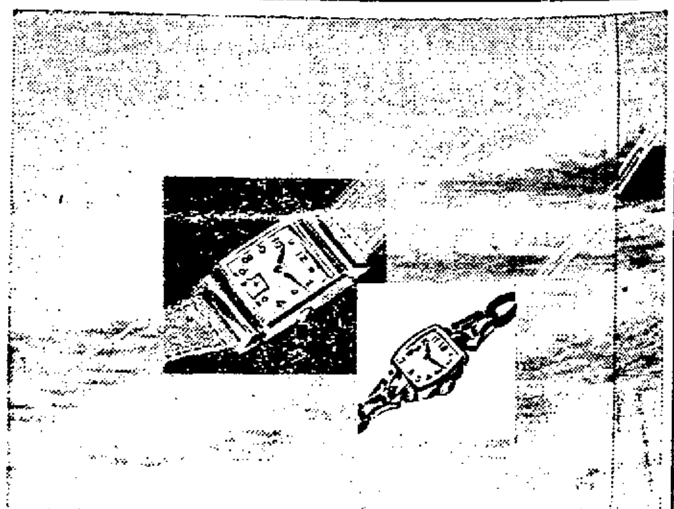

IF YOU'VE BEEN WAITING FOR A FINE AMERICAN WATCH, your waiting is almost over. We are beginning to receive Hamiltons again. Come in soon. The HAMILTON you want may be here now. If not—it's on the way.
Safford & Scudder
Est. 1856
Registered Jewelers—American Gem Society
310 WALL ST. KINGSTON
Closed Thursday Afternoons

Personal Notes

Mr. and Mrs. James J. Carroll of Scarsdale are receiving congratulations on the birth of twins, Kathleen and Robert Carroll, born May 17. Mrs. Carroll is the former Miss Mary E. Boyd of this city.

Miss Ruth Herdman, 35 Snyder avenue, member of the 1946 class of New York State College for Teachers, Albany, has been contracted to teach in Chestertown for the coming year according to the announcement of Lester Vander Werf, principal.

Both Miss Jean M. Laidlaw, daughter of Mr. and Mrs. Arthur J. Laidlaw, 7 Mountain View avenue and Miss Joan Buchholtz, daughter of Mr. and Mrs. F. B. Buchholtz, 61 Washington avenue, will participate in the Spring Concert tonight at St. Lawrence University, Canton. Miss Laidlaw will sing a solo. Miss Buchholtz is a soloist for the Women's Chorus.

Mrs. Adam H. Porter, 291 Washington avenue, who attended the continental congress of D.A.R. at Atlantic City as a delegate for Wiltwyck Chapter, D.A.R., has returned to her home.

Engagement Announced For Highland Couple

Mr. and Mrs. William Carpenter, Highland, have announced the engagement of their daughter, Miss Jean Carpenter, to George H. Beckvermit, son of Mr. and Mrs. John Beckvermit, Sr., Highland. No wedding date has been set.

Miss Carpenter is a graduate of Highland High School and is at present employed in the office of the Schatz Manufacturing Company, Poughkeepsie.

Mr. Beckvermit recently received his discharge from the navy after three and one-half years of service. He is attending classes at Highland High School and plans to enter college in September.

B'nai B'rith Girls Will Install New Officers

At the regular meeting of B'nai B'rith Girls tonight at 7:30 o'clock in the B'nai B'rith Lodge, installation of officers for 1946-47 will take place. The new officers are Gloria Levine, president; Barbara Kline, vice president; Elaine Kaplan, reporter; Ann Greenberg, corresponding secretary; Lillian Levine, treasurer; Barbara Cooper, counselor; Adele Friedman, sergeant-at-arms. Refreshments and social hour will follow the meeting.

Club Notices

Excelsior Hose Auxiliary

A special meeting of the Ladies' Auxiliary of Excelsior Hose Co. will be held at the fire house, Hurley avenue, tonight at 8 o'clock. Final arrangements for the Memorial Day Parade will be made.

Kerhonkson Honor Students

ANNETTE GLASER

VANCE RICH

D. A. Downs, supervising principal at Kerhonkson, announces honor students for this year's graduating class: Valedictorian, MISS Annette Glaser, daughter of Mr. and Mrs. Louis Glaser of Accord; Salutatorian, VANCE RICH, son of Mr. and Mrs. Harold Rich of Kerhonkson.

Miss Glaser completed four years work in three years. Both Miss Glaser and Mr. Rich plan to enter college in September.

DeCicco Reports Mrs. Lipskar Fell Against His Auto

Mrs. Tinya Lipskar of 148 Henry street, suffered an injured left arm when she fell against an automobile operated by James J. DeCicco of 139 Third avenue, at 3:30 o'clock Monday afternoon on Wall street, according to a police report.

Mr. DeCicco in reporting the accident said he was turning from John street into Wall street as Mrs. Lipskar was crossing Wall street. He said he stopped his car and she fell against it. He conveyed her to the Kingston Hospital.

Births Recorded

The following births have been reported to the Board of Health:

Mr. and Mrs. Peter Lordi of Highland, a son, Anthony Paul, in Benedictine Hospital.

Mr. and Mrs. John G. Godbey of Glenford, a son, David Tyler, in Kingston Hospital.

Mr. and Mrs. Carl Gardner of Wittenberg, a son, Dennis Carl, in Kingston Hospital.

Mr. and Mrs. Vernon Hull of 132 TenBroeck avenue, a son, Vernon Harry, in Kingston Hospital.

Mr. and Mrs. William F. Rutledge of 237 Hasbrouck avenue, a son, Robert Wayne, in Kingston Hospital.

June Graduate

MORTON HONIG

Cornwall-on-Hudson — Morton Honig, son of Mr. and Mrs. Joseph Honig of 192 Clifton avenue, will be one of the 67 graduates who will receive their diplomas in the 57th annual commencement at New York Military Academy here June 8. Commencement exercises are scheduled for 10 a. m., at which time Col. Frank A. Pattillo, superintendent of the Academy, will address the graduating class.

Cadet Honig entered N.Y.M.A. in 1944 after attending Kingston High School. He holds the rank of private in Company B of the Corps of Cadets and is a member of Delta Sigma Nu Fraternity and the football and tennis team.

Card Parties

Clinton Chapter O.E.S.

Clinton Chapter, 445 O.E.S. will hold a card party at Masonic Temple Friday evening at 8 o'clock. Bridge and pinochle will be played. Refreshments will be served.

C. B. Ward Dies

Liberty, N. Y., May 28 (AP) — Charles B. Ward, 67, a native of Newark, N. J., and from 1915 to 1925 a Republican representative from New York's 27th Congressional District, died yesterday. Survivors are his widow, Annchen Heller Ward of Florham Park, N. J., two sons and two daughters. He had operated the De Bruce Club Inn in De Bruce.

Button This On

Marian Martin

Button this on in the morning and look slim and right all the day long. Pattern 9042 stresses easy-way sewing with no sleeves to set—no shoulder seams to sew!

Pattern 9042 comes in sizes 34, 36, 38, 40, 42, 44, 46, 48, 50. Size 36 frock 5¾ yards 35-inch.

Send TWENTY-FIVE cents in coins for this pattern to The Kingston Daily Freeman, 73, Pattern Dept., 232 West 18th St., New York 11, N. Y. Print plainly SIZE, NAME, ADDRESS, STYLE NUMBER.

NOW ready—the Marian Martin new SUMMER 1946 Pattern Book! Fifteen Cents more brings you cool, new, easy-to-make fashions for all . . . And, printed right in the book FREE pattern for ballet slippers for home and beach wear!

Port Ewen Announces Full Program for Memorial Day

The Memorial Day program in the town of Esopus will be held Thursday morning in Port Ewen under the auspices of Town of Esopus Post, 1298, American Legion. The observance will be in the form of a parade of the various organizations in the town and featuring the first public appearance as a group of the new Legion Post. Appropriate ceremonies according to American Legion ritual will be held at the Port Ewen Cemetery.

The parade will form at the intersection of the Sleightsburgh road and 9W and start at 9 a. m. sharp. It will proceed south on 9W to the Port Ewen Cemetery for the memorial ceremonies and at the conclusion of the ceremonies, will reassemble to return to the point of starting.

Invitations were sent to all of the organizations in the town of Esopus to participate and a large number have accepted. The school children were invited and under the direction of their teachers will participate, carrying flowers for decorating the veterans' graves. Every veteran's grave in the four cemeteries of the town have been marked by the Legion with flags and as has been the custom in previous years, the Boy Scouts will distribute flowers to the marked graves. The graves marked are those of all veterans including Civil War and later.

Two Girl Scout troops from Port Ewen as well as the Boy Scouts will be in line, also the fire companies from Rifton, St. Remy and Port Ewen, and the Port Ewen Men's Community Club. The school children will be from Port Ewen School 13 and Union Center School 4. Two musical organizations will furnish the cadence for the marchers, the fine 4-H Club Drum Corps of Rifton and the Port Ewen Drum Corps, recently reorganized after a lapse of inactivity due to the war. Many of the towns' veterans are enrolled in the corps and will be in the lineup on Thursday.

The second division of the parade will feature the Port Ewen Drum Corps with the color guard of Kingston Post, 150, and the color guard of Town of Esopus Post. The firing squad of the latter post will be next in line with the members of the post and veterans of the town following.

The ceremonies at the cemetery will be brief but appropriate with District Attorney Louis G. Bruhn, delivering the address.

The complete program follows:

Parade Formation

First Division—Police escort; members of town board, guests and Memorial Day chairman, Robert T. Fairbrother; Rifton 4-H Drum Corps; Union Center School 4; Port Ewen School 13; Brownie Troop 44; Girl Scout troop 45; Boy Scout Troop 26; Port Ewen Men's Community Club; Rifton Fire Department; St. Remy Fire Department; Port Ewen Fire Department.

Second Division—Color Guards, Kingston and Town of Esopus Posts, American Legion; Port Ewen Drum Corps; Town of Esopus Post firing squad; veterans of town of Esopus.

Program at Port Ewen Cemetery:

Invocation—
The Rev. George Berens, pastor Port Ewen Reformed Church
Lincoln's Gettysburg Address—
Ronald Whitaker, School 13, Port Ewen
Address—
District Attorney Louis G. Bruhn
Memorial Prayer—
The Rev. Mark C. Cleary, C.Ss.R., chaplain, Town of Esopus Post
Firing Squad—
Town of Esopus Post
Taps—
Port Ewen Drum Corps
Star Spangled Banner—
Miss Dorothea Groves
Benediction—
The Rev. Carlton Forshee, pastor, Port Ewen Methodist Church

Tongue, Gregory To Get Masonic 50-Year Medals

Alfred W. Tongue and Wesley Gregory will be presented with 50 year Grand Lodge service medals at the regular stated communication of Rondout Lodge, No. 343, F. & A. M., Monday evening in Masonic Temple on Albany avenue.

The presentation will be made by Wyman C. Kniffen, district deputy grand master of the Greene-Ulster Masonic District.

At the conclusion of a short business meeting the members of the lodge will observe "Ladies' Night." Frank Strobel, master of the lodge, has prepared an interesting entertainment program for the occasion, and at the close refreshments will be served in the dining room, and a social hour enjoyed.

All members are urged to attend with their wives or friends.

B. of E. Meeting

An adjourned meeting of the Board of Education will be held Wednesday evening at 8 o'clock. It had been expected that the annual budget would be presented at this meeting by the finance committee but Board members have been unable to complete the budget and it is not expected the school budget will be presented for adoption.

Tubes Face New Threat of Strike

Management Refuses Wage Increase Accepted by Others, Report

New York, May 28 (AP) — The Hudson and Manhattan tubes faced a new threat of a strike by engineers and trainmen today after the H. & M. management reportedly declined to put into effect the forty cents an hour wage increase accepted by the other railroads.

Matthew O'Leary, general chairman of the trainmen on the tubes, [illegible] between New Jersey and New York city daily, said last night there was "a strong likelihood" the line's engineers and trainmen would strike because of the road's refusal.

Company officials had no immediate comment.

Operating Hotel

Leo J. O'Hara of Route 28, Highmount has filed a certificate with the county clerk stating he is doing business at Highmount under the name and style of Belle Ayre Mountain Hotel.

'Suction-Cup' for Snakebite

Medical science has developed a "suction-cup" appliance to combat snakebite where serum is not readily available.

ADVERTISEMENT

STOMACH ULCER SUFFERERS FIND CURB

For Distress Symptoms due to Hyperacidity

Sufferers Rejoice — Remarkable Acid-Neutralizer Here

New hope for relief from hyperacidity, dread stomach ulcer irritant, is seen today in a new preparation which has the power to curb excess acidity. Reported remarkably effective by users, this new compound, called SUBTAMIL, starts relief almost instantly after it reaches the stomach, acts like a magnet to neutralize and destroy hyperacidity. Men and women who formerly suffered with symptoms of distress of ulcer pains, gas, heartburn, vomiting due to hyperacidity now tell of remarkable relief after using SUBTAMIL. Costing $3.00, SUBTAMIL is not expensive considering results experienced, amounts to only a few pennies per dose and is sold with strict moneyback guarantee by United Cut Rate Pharmacy—324 Wall St.—Mail Orders Filled.

MICKEY'S

PRETTY AS A PICTURE

With each hair in its proper position as placed by our trained Expert and Efficient Operators — Six Operators in Attendance.

NOW FEATURING COLD WAVES

BARBER AND BEAUTY SHOP 50 N. Front St. Phone 3275

Closed Mondays. Open Every Tuesday and Thursday Evening

Just Arrived
MEN'S BOXER SHORTS
65c
W. T. GRANT CO.
303 - 307 Wall Street

—: DANCE :—
MODERN AND OLD FASHIONED
AT
ST. PETER'S SCHOOL HALL
ADAMS ST.
Wednesday Evening at 8:30 till 1 A. M.
Music will be furnished by "BOB STEUDING'S ORCH." and "BILL BROWN'S SWINGTIME MOUNTAINEERS"

Try Our New Lanolin Permanent $15.00

COLD WAVE - - - - $15.00
Other Permanents - - - - $6.50 up
CHARLES BEAUTY SALON
306 Wall St., Kingston. Ph. 4107

NEW! TRIPLE-FILTERED FOR EXTRA PURITY

MAKE CLEANING EASY WITH

DAZZLE

Why bother with messy scrubbing when DAZZLE will chase away most ugly stains . . . make tile and porcelain sparkling clean . . . linens and sheets snowy white. DAZZLE is triple-filtered to give added purity . . . make your household tasks a joy!

BLEACHES • DEODORIZES
REMOVES MOST STAINS

When washing Always have in reach Triple-Filtered Dazzle Bleach.

J. L. PRESCOTT CO., PASSAIC, NEW JERSEY • 76 YEARS IN BUSINESS

ANNOUNCEMENT
Vet's Delivery Service
Now being operated by
JOHN L. SHAROT
Local Moving & Hauling
Parcel Delivery
Prompt courteous service
Anything — Anytime
All loads insured
Ph. 3176-J. Nite Ph. 1655-W

LADIES'
Lastex Swim Suits
KAYE SPORTWAIR
46 - 48 N. Front St.

"HERE COMES THE PARADE" of DRUG VALUES

Our Prices ARE Cheaper

SIMILAC Pound Size 69c

35c NOXZEMA ONLY 23c

$1.25 ANUSOL SUPPOSITORIES 87c

SQUIBB DENTAL CREAM ECONOMY SIZE 49c — Feel the Refreshing Difference.

69c ALKA SELTZER . . . 49c
69c DRENE SHAMPOO . . 49c
50c VITALIS 39c
DDT LIQUID Qt. 5% . . . 49c
$1.00 IRONIZED YEAST 59c
INTOXICATION TOILET WATER $5
COTY'S MUGUET TOILET WATER $1
ARDEN'S LEG LOTION $1.00 & $2.00
MAX FACTOR PANCAKES $1.50 All Shades
OLD SPICE TOILET WATER . . $1.00
MODESS 3 - 22c Pkgs. for . . . 59c
ELASTIC STOCKINGS GARTER or KNEE LENGTH pr. $6.98
75c SHOE TREES, All Metal . . . 49c
75c DOAN'S KIDNEY PILLS 43c
50c LYONS TOOTH POWDER . . . 27c

50c IPANA TOOTH PASTE 39c
60c SAL HEPATICA . . 49c
75c ANACIN 59c
$1.00 BEEF, IRON & WINE . . . 79c
30c CUTICURA SOAP 17c
WEIL'S COBRA TOILET WATER . . $5.00
YARDLEY BOND ST. TOILET WATER . . $1.50
HELENA RUBENSTEIN LEG LOTION $1.00
CHEN YU CLOUD SILK MAKEUP . . $2.00
REVLON NAIL POLISH All Shades . . . 60c
60c Value TEEL . . . only 39c
60c Rubber BATHING CAPS 39c
100 CAROID & BILE SALT TABLETS . . . 79c
TRUSSES, ABDOMINAL BELTS WE FIT YOU
INFRA RED LAMPS $1.60 FITS ANY LAMP

All Cosmetics — 20% Excise Tax

50c Phillips MILK MAGNESIA 27c

$1.25 ABSORBINE JR. 77c

$1.25 PINKHAM'S VEGETABLE COMPOUND 87c

SQUIBB MINERAL OIL Tasteless—Crystal Clear ECONOMY QUART SIZE 89c PINT 59c

HOSPITAL COTTON Pound Roll 37c

Name You Can Trust

GERBER'S CEREAL OR OATMEAL 12c

TWEED TOILET WATER $1.10

CHARBERT'S BREATHLESS TOILET WATER $2.75

SUPER-VALUE BABY SCALE $4.98

FILMS All Sizes

BONGARTZ PHARMACY
358 B'way We Deliver Phone 2508

Developing and Printing

Recs Hope for Break In Weather; Opening Game Slated Thursday

Yesterday's Stars

(By The Associated Press)

Johnny Schmitz, Cubs—Held St. Louis to five hits in earning fourth decision by 4-1 score.

Luke Appling, White Sox—Led 20-hit barrage with double and three singles, driving in two runs in 9-2 romp over Browns.

Early Morning Sun Is Welcomed by Club Magnates; Nicholis to Pitch Opener

Better weather prospects for Thursday night's opening game at the municipal stadium were in view this morning for the Kingston Recreations when the sun finally broke through after Monday's downpour of rain.

"We're keeping our fingers crossed for continued warm weather and lots of sun," a Rec spokesman declared this morning. At the present the uptown park is pretty well covered with water, particularly on the infield base paths and unless a lot of sun is forthcoming the opening night tilt will be jeopardized.

Providing the weather does clear sufficiently, the Recreations will open their 1946 home season against the Chance Voughts of Stratford, Conn., Memorial Day Night at 9 o'clock under the lights.

Third Game Here

The appearance of the Chance Voughts at the stadium Thursday night has been hailed by local fandom as a "natural" for the season' local opening. In two tilts last year the Voughts were beaten by the Recs but they played exceptionally fine ball. This year both clubs have been strengthened and Kingston fans can look forward to seeing a thrilling third game in this series.

Joe Hoffman, local pilot, will be at the helm of the Recreations again this summer and will make his 1946 debut in the coaching box when "Play Ball" is called Thursday evening. Hoffman was signed to a contract some time ago when officials of the club met and unanimously agreed to hire him for this season.

Nicholis to Pitch

George Nicholis, a righthander who has seen action with Long Island City, the Mount Vernon Scarlets, Kings Park and the Bushwicks, is the expected mound starter for Kingston Thursday. He'll be opposed by either Johnny Pezzulo, ex-Phillie flinger or Wilbur Robinson. Both hurlers faced the locals during 1945.

Nicholis is one of the three moundsmen who will be carried by the Recs this year. Others on the staff include Big Johnny Needham and Dick Fitzgerald. Both are veteran semi-pro hurlers from the metropolitan district and with these three men on the staff, the Recs appear to have one of the strongest mound corps in history of the club.

The rest of the team is all set to go with Joe Wahl, Johnny Gentile, George Peardson and Bill Shelley forming the infield; and Ted Sawicke, Frank "Babe" Bambara and Steve Ristau in the outfield. Either Joe Job or Lou Motzer will do the backstopping for the Recs.

Ricans Here Saturday

Following on the heels of the Chance Voughts will be the famed Puerto Rican Stars who will come into municipal stadium Saturday evening for the second local arclight feature of the season. The Ricans, who played here before the war, always treated Kingston fans with top-flight ball playing and their first postwar showing at the uptown park presages another large turnout.

Next Wednesday night, June 5, Josh Gibson and his crack Homestead Grays will be the attraction at the stadium.

Vernon, Kurowski Leading Batters

Nats First Sacker Only .400 in Majors

New York, May 28 (AP)—Mickey Vernon of Washington continued to top American League hitters with the majors' only .400 batting average on figures including Sunday's games but the National had a new leader in St. Louis' Whitey Kurowski.

Vernon's average slipped six points to .405 as he collected eight hits in 21 trips to the plate in the past week. Meantime, Kurowski rocketed into the senior circuit lead by pounding out 12 hits in 23 at bats for a .383 season level. The Cards' third sacker added 55 points in the week.

While second place in the American League actually was held by Dario Lodigiani of the White Sox at .386, he had played in only a few games and was sidelined with an injury. So the real runnerup became Ted Williams of the Boston Red Sox at .351 despite a 22 point decline that was matched only by teammate Johnny Pesky who dropped 25 degrees to a third place .346.

Kurowski displaced Brooklyn's Dixie Walker in the National as the people's choice tumbled from .389 to .369. Walker, however, held second spot despite his five-day suspension. Stan Musial of St. Louis also fell off in his hitting, dropping 22 points to a third place .362.

Rice Pounds 234 Solo for Money In Gotham Meet

Kingston Squad Fails to Hit Cash Awards on Team Score in Landgraf Classic

Fred Rice, veteran kegler of this city, won $100 prize money for his 234 single score in the fourth annual $1,500 Landgraf New York Individual Classic Sunday night at the Bowlmor Recreation Center in New York City.

Rice paced a squad of local bowlers who failed to place in the team money. Fred wound up his kegling with a series of 189, 140, 173 and then his hefty 736.

Harold Broskie's 779 four-game total set the pace for Kingston's eight-man squad.

The scores:

Broskie	168	209	180	222—779
Tiano ..	181	192	203	187—763
Ferraro	189	183	198	188—758
Rice ...	189	140	173	234—736
Flemings	192	175	153	173—693
Jones ..	176	148	167	189—680
Sampson	150	156	131	182—619

Other Sports on Page 15

Twaalfskill Spring Tourney Slated for June 15 Opening

Field of 33 Teams Is Hoped for by Miller; First Competition on Memorial Day

The Twaalfskill Golf Club's annual spring tournament is tentatively scheduled to start on June 15 and will be completed by July 6, tournament chairman J. Richard Miller announced following a week-end meeting of the group.

First official competition for Twaalfskill members is the annual Memorial Day flag tournament, Mr. Miller said. The heaviest attendance in the history of Twaalfskill is expected.

Is Low-Ball Affair

The spring tournament this season will be a team affair, low-ball and Chairman Miller is hopeful of attracting at least 33 teams for the titular play.

Club caddies were instructed to keep a record of all scores to effect a revision of players' handicaps as the result of rejoining the Hudson River Golf Association. The Cattkins system will be used to establish the new figures.

In order to establish a definite scoring policy for holes now under repair, the tournament committee rules that No. 2 hole ... automatic three on ... while nothing over 5 will be ... on No. 8. For the Memorial Day flag tournament it will be a ... hole.

The committee also ruled that all shooting must be from the markings established by Walter Tiae, the club pro.

All Saturday afternoon tournaments will be over the ... route this season, but the ... tourney will be ... based against handicap ... will ... the prize fund.

Leading Batters In Major Leagues

(By The Associated Press)

National League

Batting—Kurowski, St. Louis, .376; Walker, Brooklyn, .369.

Runs—Reiser, Brooklyn, 30; Cavarretta, Chicago, 26.

Runs batted in—Holmes, Boston, and Slaughter, St. Louis, 27.

Hits—Musial, St. Louis, 46; Mize, New York, 42.

Doubles—Musial, St. Louis, 13; Holmes, Boston, 12.

Triples—Musial, St. Louis; Pafko, Chicago; Seminick, Philadelphia, and Herman, Brooklyn, 3.

Home runs—Mize, New York, 10; Kurowski, St. Louis; Reiser, Brooklyn, and Kiner, Pittsburgh, 5.

Stolen bases—Reiser, Brooklyn, 11; Walker, Brooklyn, 7.

Pitching—Lanier, St. Louis, 6-0; Beggs, Cincinnati, 4-0.

American League

Batting—Vernon, Washington, .405; Williams, Boston, .351.

Runs—Pesky, Boston, 37; Williams, Boston, 34.

Runs batted in—Williams, Boston, 35; Doerr, Boston, 33.

Hits—Pesky, Boston, 55; Williams, Boston, and Berardino, St. Louis, ...

Doubles—Vernon, Washington, 15; Greenberg, Detroit, and Pesky, Boston, 12.

Triples—Keller, New York, 5; Spence, Washington, 4.

Home runs—DiMaggio, New York, 11; Williams, Boston, and Greenberg, Detroit, 8.

Stolen bases—Case, Cleveland, 7; Rizzuto and Stirnweiss, New York, 5.

Pitching—Ferriss, Boston, 7-0; Leonard, Washington, 4-0.

Emergency Food Collection: Take food canned in tin to the school nearest you.

2 Ring Stars Here Tomorrow

JIMMY ROUSE

JOE MARLO

Ticket sales indicate that there will be a capacity house at the municipal auditorium to see these two box on the B'nai B'rith card, Wednesday night. Jimmy Rouse, Albany heavyweight sensation, has a date with Willy Champion, 185-pound slugger from Cleveland, and Joe Marlo, who defeated Cleveland's Jimmy Stevens, is paired with another boy from the midwest, Jimmy Euclid, hard-hitting welterweight. Starting time of the first bout is 9 o'clock. Tickets are on sale at the auditorium today and Wednesday from 1 to 5 p. m. to avoid a box office rush tomorrow night.

The Scoreboard

By JACK HAND
(Associated Press Sports Writer)

Thanks to Johnny Schmitz, a lefthanded giant from Wausau, Wisconsin, the Chicago Cubs aren't "cousins" to the St. Louis Cardinals any more.

Failure of the Bruins to beat the Red Birds more than six times in 22 meetings last season almost cost Charley Grimm a pennant. The Cubs may not repeat as National League champ but it's a cinch they'll better their 1945 record against St. Louis with Schmitz doing the bulk of the work.

Chicago was split even in six starts against the Cardinals with Schmitz earning two of the decisions, his latest being a 4-1 job in yesterday's only National League contest. St. Louis reached the lean southpaw for only five hits. In 18 innings now the pennant favorites have nicked Grimm's new ace for only two runs and 12 safeties.

Hailed by Rivals

Rival coaches tabbed Schmitz as "the pitcher with the most stuff in the National League" when they made the swing around the circuit for the first time. Schmitz hasn't been disappointing them.

While winning four and losing two, the ex-sailor has tossed one shutout, two one-run games against the Cards and coasted to a 19-3 romp over the New York Giants. His only setbacks were a road loss, 4-3, to Pittsburgh, and a heart-breaking 13-inning defeat at Brooklyn, 2-1.

Ted Lyons' regime as Chicago White Sox manager continued to produce successes as the pale hose reeled off a third straight triumph for the veteran pitcher, trimming St. Louis, 9-2.

With Luke Appling's four blows showing the way, the Sox buried the Brownies under a 20-hit attack while Ed Lopat coasted home to his third verdict. Lopat had a shutout up to the eighth.

Rain forced postponement until tonight of the highly-publicized Yankee Stadium night ball debut. Washington will be the attraction with a crowd of almost 70,000 expected. Also a 30,000 plus attendance is due to jam Ebbets Field for Brooklyn's feud with the New York Giants, the big town's two after-dark games probably will draw in excess of 100,000 fans.

A Detroit-Cleveland night fray in the American also was washed out and re-scheduled for tonight. Boston and Philadelphia were not scheduled in either league. The Cincinnati-Pittsburgh and New York-Brooklyn tilts in the National were postponed because of rain and wet grounds.

The Standings

AMERICAN LEAGUE

Yesterday's Results

Chicago 9, St. Louis 2
Washington at New York, rain
Detroit at Cleveland, rain
Only games scheduled.

Standing of the Clubs

	W	L	Pct.	GB
Boston	29	9	.763	...
New York	23	15	.605	6
Washington ...	19	11	.576	7½
Detroit	19	18	.514	9½
Cleveland	16	20	.444	12
St. Louis	16	21	.432	12½
Chicago	13	20	.394	13½
Philadelphia ..	9	27	.250	19

Today's Games

Washington at New York 8:45 p. m.
Philadelphia at Boston
Detroit at Cleveland
Chicago at St. Louis

Tomorrow's Games

Detroit at Cleveland
Washington at New York
Philadelphia at Boston
Only games scheduled.

NATIONAL LEAGUE

Yesterday's Results

Chicago 4, St. Louis 1
Cincinnati at Pittsburgh, rain
New York at Brooklyn, rain
Only games scheduled.

Standing of the Clubs

	W	L	Pct.	GB
Brooklyn	23	10	.697	...
St. Louis	20	13	.606	3
Cincinnati	15	14	.517	6
Chicago	16	15	.516	6
Boston	16	17	.485	7
New York	16	18	.471	7½
Pittsburgh	13	16	.448	8
Philadelphia ..	8	24	.250	14½

Today's Games

New York at Brooklyn
Boston at Philadelphia
Cincinnati at Pittsburgh
St. Louis at Chicago

Tomorrow's Games

New York at Brooklyn
Boston at Philadelphia
Cincinnati at Pittsburgh
St. Louis at Chicago

INTERNATIONAL LEAGUE

Yesterday's Results

Baltimore-Jersey City, rain.
Newark-Syracuse, rain.
Rochester-Buffalo, threatening weather.
Other clubs not scheduled.

Standing of the Clubs

	Won	Lost	Pct.
Montreal	23	11	.676
Syracuse	19	12	.613
Baltimore	17	14	.548
Newark	17	16	.515
Toronto	16	16	.500
Rochester	14	17	.452
Buffalo	13	17	.433
Jersey City	8	24	.250

Today's Games

Baltimore at Jersey City.
Newark at Syracuse (night).
Toronto at Rochester (night).
Montreal at Buffalo (night).

FIGHTS LAST NIGHT

(By The Associated Press)

New York — Steve Belloise, 159½, Bronx, N. Y., stopped Coley Welch, 160¾, Portland, Me., (2).

Boston — Pat Comiskey, 211, Paterson, N. J., stopped Bill Weinberg, 213, Chelsea, Mass. (2).

Baltimore — Charley Millar, Baltimore, outpointed ... Los Angeles, both lightweights, (10).

No Steps Planned To Prevent Other Jumpers—Breadon

Owner Sees Possibility of Other Redbirds Leaving Team for Persuasive Pesos

St. Louis, May 28 (AP)—The departure for Mexico of three St. Louis Cardinals, worth about $200,000 on the baseball mart, found the club management worrying today over the possibility that the wealthy Pasquel brothers' persuasive pesos might lure other members of the squad south of the border.

As pitchers Fred Martin and Max Lanier packed their bags and left town by automobile yesterday to join infielder Lou Klein as high salaried players in the Pasquels' Mexican Baseball League, the Cardinals' owner, Sam Breadon, said he would take no steps to prevent other Redbirds from jumping to Mexico if that was their choice.

"What's the use," Breadon said, "you can't force a man to work for you if he does not want to."

Lanier, leading National League pitcher with six victories and no losses when he quit the team, said before he departed "we know nothing of any other member of the Cardinals planning to leave the club."

Better Golf

By SAM SNEAD

2. Pictured is a player illustrating an all too common golf flaw. Notice the dotted lines. These approximate the address position and his head should have remained in this position throughout the swing. Instead, our player clearly swung harder than his "rhythm point" and, with a mistaken idea of applying more power than he could control, his body swayed to the right, thus, destroying smooth, flowing rhythm which would have delivered a longer, straighter ball than the brute force that this player tried to apply. The dotted line shows the position he should have retained. Once the head is fixed in the address position it should not move either in the vertical or the horizontal plane until the right shoulder, passing under the chin in the follow-through, gives the player the signal that he may now turn his head to look after the ball. His head should have remained fixed and his right shoulder should have swung ... the left shoulder swung down, under and after the ball. In a good golf swing the weight should be forward so you can hit down at the ball. This player, by tipping over to the right, puts his weight backward, complicating the stroke.

(Protected by John F. Dille Co.)

BRITISH GOLFER

Dick Burton, British open golf champion, is shown as he arrived in New York on the Gripsholm for his challenge match with Byron Nelson and a try at the Goodall Round Robin tournament at Mamaroneck, N. Y.

To Decide on Transfer

Allentown, Pa., May 28 (AP) — The Class D North Atlantic League will meet at Stroudsburg, Pa., tomorrow to decide transfer of the Newburgh, N. Y., site, President Ernest (Duke) Landgraf announced. Landgraf said last night that the franchise may be shifted to Perkasie, Pa. He asserted he met with the town's business men yesterday and invited them to look the ten mover in a game with Nazareth tonight.

This Is Like the Army

Fort Monmouth, N. J., (AP) — When Edwin Petzet, 20-year-old German prisoner of war was reported missing from the post, Army authorities called in the F.B.I. and county police. Shortly thereafter, red-faced officials called off the search. Petzet was "found" in the post hospital. A spokesman explained that his removal to the hospital had not been ...

Charlie Lay Leads City Loop Batters With .715 Average

Gov. Clinton-Morgan Tilt Slated for Tonight Has Been Canceled Due to Wet Grounds

Charlie Lay, veteran outfielder of the Grunenwald Bakers, has taken over the batting leadership of the City League according to averages released by Paul Freer Monday. Lay has appeared at the plate seven times and has cracked out five hits for his healthy clip. J. Davis, batting only twice, leads the entire loop with a 1.000 average.

Tonight's scheduled game between the Gov. Clinton Market and Morgans has been postponed, Norman Markle of the recreation department said this morning. The decision to call off the tilt was reached after league representatives had conferred with "Chuck" Davis, veteran groundkeeper at the stadium.

Four batters are tied with .667, Bill Ball, Joe Schrowang, Elmer Hopper and Jimmy Secreto have all punched out two hits in three visits to the plate.

Following are the averages for the first three weeks of play including batters with .300 averages or better:

	AB	R	H	Pct.
J. Davis	2	1	2	1.000
C. Lay	7	3	5	.715
Ball	3	1	2	.667
Schrowang	3	1	2	.667
Hopper	3	0	2	.667
Secreto	3	0	2	.667
A. Celuch	2	0	1	.500
M. Tiano	2	1	1	.500
Shultis	2	2	1	.500
Maxson	2	1	1	.500
Heneberry	2	1	1	.500
J. Schatzel	7	1	3	.428
Yonta	5	0	2	.400
W. Bush	5	2	2	.400
Tierney	3	0	1	.333
Hasbrouck	3	0	1	.333
Storms	3	0	1	.333
Brinkman	3	1	1	.333
Swarthout	3	1	1	.333
Rudy Mauro ..	3	1	1	.333
Carlino	3	0	1	.333
S. Ferraro	3	0	1	.333
Secreto	3	1	1	.333
Sohm	3	0	1	.333
VanDerzee	3	0	1	.333
A. Berardi	3	0	1	.333
Zadany	3	1	1	.333
H. Williams ..	6	0	2	.333
R. Bush	3	0	1	.333
Crosby	3	1	1	.333
Sagendorf	3	0	1	.333
B. Nussbaum ..	3	0	1	.333

For Albuquerque

Albuquerque, N. M., (AP)—Advocates of a new civic auditorium bond issue hope the east enjoys a huge banner extolling merits of the issue. The banner formerly adorned an underpass. But last time it was seen was on the side of a Pullman in a special train carrying veteran sailors to an eastern naval separation center.

For Your Holiday and Week-Ends

Men's Sport & Leisure Coats
Coverts, Tweeds, Spun Rayon

Men's Sport Pants
Tropicals, Gabardines Coverts, Tweeds All or Part-Wool with Pleats & Zipper Fronts (Limited Quantity)

Sport Shirts
Long or Short Sleeves Fine selection of colors

Straw Hats
Panamas, Cocoanuts, Leghorns Newest Colors & Styles

Loafers - Sandals Moccasins
Just the thing for your outing

Sport Sweaters
All Wool Norwegian Designs Pastel Shades Large Selection

Sleeveless Sweaters
All Colors

"T" Shirts
In solid and argyl colors All sizes

Men's Beach Robes
In Terry, Cotton and Rayon Cloth

Bathing Trunks
Lastex & Wools All colors

Rafalowsky's
Home of "Botany 500 Clothes" Tailored by Daroff
564 Broadway

MORRIS HYMES Has ATHLETIC UNDERSHIRTS also GREY SWEAT SHIRTS

McGREGOR WASHABLE ENSEMBLES

Want a cool tip for hot weather? Wear a McGregor ensemble . . . tailored of cool, crisp rayons that allow your body to b-r-e-a-t-h-e. They're washable too . . . so get yourself a wardrobe full and be set for a summer of fun and comfort.

$10.00

A. W. MOLLOTT
302 WALL ST.

Aircraft Are Melted

Washington, May 28 (AP)—Battlefield and obsolete navy aircraft are being melted down for the aluminum. A navy announcement today said the program will claim over $2,000,000 worth of secondary aluminum for commercial use. Some 35,000,000 pounds of scrap is expected to be obtained, the navy said.

Longshoremen Strike

London, May 28 (AP)—Two hundred Maldesborough longshoremen staged a two-hour token strike yesterday because there was no beer for sale during their lunch hour. The beer shortage is acute in the town.

A PIPE DREAM COME TRUE

ORANGEBURG PIPE with easily made TAPERWELD JOINTS provides a permanent, watertight, root-proof line for house to-sewer or house to septic tank connections, downspouts, and other exterior non-pressure uses. It's non-metallic and non-corrodible.

For septic tank filter beds, foundation footing drains, farm drainage, irrigation, use ORANGEBURG PERFORATED PIPE. Easy-to-assemble snap couplings prevent clogging—keep pipe in line.

ORANGEBURG PIPE

CANFIELD SUPPLY CO.
Wholesale Distributors
16 STRAND 34 FERRY ST.
KINGSTON, N. Y.

SEE FOR YOURSELF: Why Feeding the World Will Take Years

—Close Ups—

By UPTON CLOSE

LABOR PAINS IN THE SENATE

While the Senate writhes with Labor pains, John Public gnaws his nails and chain smokes. He wants a man child this time, and with a full set of teeth.

Labor legislation has been poured into Congressional hoppers year after year for a third of a century; yet strikes and slowdowns cut deeper and deeper into the production of goods which could makes our living standards soar.

At last we have come to the year 1946 on the strike calendar, and so gratifying to some elements has been the industrial blackout that the Daily Worker, official Communist organ, last week boldly claimed the credit, crowing "We sowed the seed." I imagine if the figures were totaled strikes and labor union slowdowns and forcibly preserved archaic methods and trade barriers chargeable to union dictators have cost us as much as the war, measured in goods which should have been produced. Every family could be living in a fine home.

Save Free Enterprise Now

Those of us who have been waiting to see the outcome of this civil war surely will not have many more years to wait. Labor can't go on butting its head against management's hard cranium, and vice versa. Either we get back to work and save our system of free competitive industry or we fall flat on our faces under the national debt and have to be taken over by the government in a Fascist or Socialist system in which we will all be the losers.

So many a "consumer" is holding his breath hoping the Senate can and will, by some stroke of black magic, solve the problem. The Senate appears at last to have got its blood pressure up—thanks to John L. Lewis' coal blackout and the railroad tie-up and approximately one thousand other strikes for which little labor barons already have filed official notices.

But don't expect too much. The Senate Labor Committee for several years has blocked efforts to get drastic corrective legislation to the floor, and such legislation as has come out of the Senate has come out on crutches.

There's more than one reason for Congressional hesitancy to crack down on labor unions. Even those Senators and Representatives unafraid to thumb their noses at the C.I.O.-P.A.C. have to decide, before setting up a thorough code of labor laws, how much power they want the government to have over industry. What kind of law can be passed that will stop strikes but will not regiment labor and management under a government industrial dictatorship?

Share the Profits

As a matter of fact, we have got into a dangerous and loathsome habit of expecting the government to do too much for us—thanks to the New Deal. We are expecting too much of Congress if we think it is going to settle our labor strife. It can't. Some laws are badly needed, but for a good, sound labor peace we must look to ourselves—to industry.

I am one of a growing number of Americans who believe the new labor movement lies in share-the-profits arrangements in which every office boy and every clerk gets a tempting slice of the net earnings. Plans of this kind are working wonders where they have been adopted. They boost production and profits and make employes immune to the pamphlet war of hatred against management, designed to keep the rank and file of union membership in the union boss' grip.

This plan solves the labor problem for its company because it brings employes back into the competitive spirit of private enterprise. Any labor movement which does not provide for the workman to earn according to what he produces will fail—or lead to ruin.

Unions have put millions of working men and women on an hourly or daily wage scale, and then discouraged them from exercising their full talents and energy in their work. What chance have they to make a showing? As a result of this regimentation we have millions of frustrated workers who know little and think less about the competitive enterprise system. No wonder they are ripe for the propaganda of power-drunk union bosses and Communist disruptionists.

Laws Aren't Enough

Laws can't solve this basic part of the labor problem—even if you throw agitators in jail. Laws can't restore to a man the tremendous satisfaction of getting ahead in a competitive world under his own steam. That's industry's job.

But while we wait for industry to bring about this millennium, Congress has its own job to do. It should give the F.B.I. and the courts legal aid in isolating Communists. It should whittle union dictators down: they have far too much power. It should get rough as emery paper on union racketeering including coercion to make men join unions. It should make clear the unconstitutionality of any union-shop or closedshop agreement. It should require arbitration in essential industries; and it should have outlawed jurisdictional strikes and the abusive sympathetic strike when grandpa was a boy.

(Copyright 1946 by John F. Dille Co.)

Dog Appeals His Case

Alton, Ill., (AP)—A white bulldog eluded the dog catcher and took refuge in the city hall. Sympathetic city employes took a collection, bought the dog a license—and named him "Taxes."

Two Farmers Die In Pennsylvania

High Waters Carry Men to Deaths: Damage Is $500,000

Pittsburgh, May 28 (AP)—Flood waters, fed by heavy spring rains, inundated scores of towns in Pennsylvania, Ohio and New York today and left in their wake two known dead and hundreds homeless.

Drowned were Charles Gilmore and Richard Bowman, two farmers from Mill Hall, Pa., near Lock Haven, who were sucked into the swollen waters of Fishing creek while trying to clear debris from a factory dam.

Property damage in northern and western Pennsylvania was estimated at more than $500,000. From other points, damages expected to be in the thousands were still to be reported.

A flash flood in Tioga county (Pa.), sent the Susquehanna river boiling out of its banks last night to isolate Renova, a community of 3,800 persons, as earth slides blocked the Williamsport branch of the Pennsylvania railroad and cut away telephone poles.

The last word from Renova was received from a forest ranger's tower at 9:45 p. m. (E.D.T.) last night with the river five feet above flood stage and still rising.

In northwestern Pennsylvania's Venango county, flood waters were reported still rising at Franklin, the county seat. Nearly nine inches of water in the last three days has sent the Allegheny river and its tributary, French creek, soaring toward the flood stage.

In McKean county, waters were reported subsiding at Bradford where 3.89 inches of rain had fallen since Saturday. Citizens estimated damage would exceed $500,000.

Approximately 300 homes in Mahoning county (Ohio) were flooded as 24 hours of steady rain sent creeks pouring out of their banks and over parts of downtown Salem and Elkton, O. The flood waters closed the U. S. highway between Alliance and Salem.

American Red Cross workers evacuated three families in Youngstown, O., when Mill creek overflowed into a residential section.

You can TRUST the HEINZ QUALITY LINE of 57 BABY FOODS

CEREAL • MEATS • FRUITS • VEGETABLES • DESSERTS

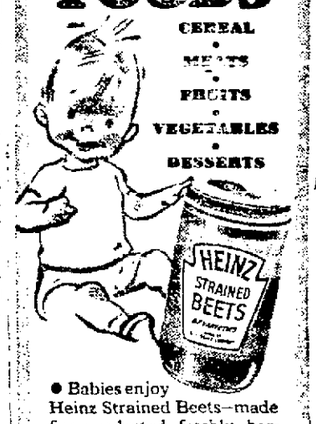

• Babies enjoy Heinz Strained Beets—made from selected freshly harvested beets processed so that the bright red color and fresh flavor are well retained.

Ask for HEINZ BABY FOODS
FOR SMOOTH TEXTURE
FINE FLAVOR
DEPENDABLE QUALITY
C-189-A

HARDWARE and HOUSEWARE
"If it's Farm Tools We Have It"

FLAG POLES
1x6 . . . . . 75c
1x10 . . . . $1.29
1⅜x8 . . . $1.35

GRASS HOOKS 75c

"The Friendly Store"
REBEN'S
45 North Front St. Phone 2803

ROSE-X
MAKES YOUR LINEN SMILE
CLEANSES and DISINFECTS
Kitchen Sinks, Wash Basins, Bathtubs, Toilet Bowls, Woodwork, Tile Gas Ranges and Refrigerators.
BLEACHES. Makes Washing Easier. Removes Mildew and Many Stains.
Keep Your Home SANITARY
• AT YOUR GROCER •

OVALTINE PLAIN OR CHOCOLATE SMALL 35c LARGE 65c

DAZZLE SUNSHINE FRESHNESS QUART 15c ½ GAL. 25c

BEECH-NUT BABY FOODS Strained 8c Chopped 11c

MEATS
Select Roast Chickens . . . lb. 49c
Fancy Young Turkey . . . lb. 55c
Choice Fowls . . . . . lb. 44c
Boston Mackerel . . . . . lb. 20c
Gorton's Brick Cod . . . . lb. 45c
Boston Blue Steaks . . . . lb. 29c
Sauerkraut . . . . . 3 lbs. 25c

SLICED PICKLED BEETS . . . . . 27-oz. jar 21c
CUT-RITE WAX PAPER . . . . . 125' roll 17c
DILL PICKLES . . . . . Qt. 29c
ORANGE JUICE, Fancy 46-oz. 46c
STUFFED MANZ. OLIVES . . . . . Tall jar 37c
YORK MILK CARAMELS . . . . . lb. 34c

SHREDDED RALSTON . . . 2-25c

TETLEY'S TEA BAGS
8's - 8c 16's - 15c
48's - 43c 100's - 84c

V-8 VEGETABLE COCKTAIL JUICE
18-oz 2-31c 46-oz 31c

SOLUBLE COFFEES
Maxwell . . . 4-oz. 29c
Sol Cafe . . 4-oz. 29c
Nescafe . . . 4-oz. 29c
Nescafe . . 12-oz. 83c

SANIFLUSH
Small 10c Large 19c

MELO
12-oz. 8c 32-oz. 18c

COCOAMARSH
16-oz. jar 23c

JERGEN'S LOTION, 50c val. 39c + tax

BABO 2-21c

IVORY SOAP LARGE 10c
IVORY SOAP REGULAR SIZE 6c
—DUZ— SMALL 10c LARGE 23c

ROSE'S SUPER MARKET
"OVER 67 YEARS OF EXPERIENCE"
FRANKLIN STREET
2 Blocks Off Broadway
Plenty of Free Parking Space

— DELIVERY —
We deliver, free of charge, orders which are picked up and paid for at the store. The last delivery each day is as follows:
MON., TUES., WED., THURS., SAT. . . . . 4:30 P. M.
FRIDAY . . . . . 6:00 P. M.

PLEASE RETURN PAPER BAGS

STORE CLOSED DECORATION DAY

THIS "AD" GOOD FOR ENTIRE WEEK

WE BUY DIRECT FROM THE MANUFACTURER AND PASS THE SAVINGS ON TO YOU:

DAIRY CENTER
"THE BEST ALWAYS"

Rose's Peanut Butter . . lb. 33c
GROUND FRESH FOR YOU
Boned Chicken – tin & glass 72c
R. & B. OR COLLEGE INN
Hofco Welsh Rarebit 12-oz. 45c
Edam Cheese . . . . . lb. 55c
Limburger Cheese . . . lb. 44c
Potted Meat, ¼'s 7c
Jar Cheese Spreads 21c to 23c

CHASE and SANBORN COFFEE lb. 33c

SCOTT
TOILET TISSUES - - - 3 for 25c
TOWELS - - - - 2 for 23c
SOFT-WEAVE - - - 3 for 27c

SUNFILLED GR. FR. JUICE 46 oz. 34c
IT'S MALLORIZED – IT'S DIFFERENT – IT'S BETTER

DATE & NUT BREAD
12-oz. tin 31c

Calumet Baking Powder
8-oz. 10c 16-oz. 19c

KRISPY KRUNCH
Tender Peanut Candy
13-oz. vac. tin . . . 35c

Or. & Gr. Fr. Juice Blend
46-oz. 44c

GRAPENUT FLAKES
12-oz. Circus Pack 14c

POST'S TENS . . . 22c

SUNSHINE HI-HO CRACKERS . . lb. 21c

Krispy Salted Peanuts
8-oz. 21c 16-oz. 39c

N.B.C. PREMIUM CRACKERS . . lb. 19c

FRUITS and VEGETABLES
FRESH SPINACH . . . 2 lbs. 15c
FANCY CELERY HEARTS bnch. 19c
GREEN BEANS . . . . 2 lbs. 37c
HOME ASPARAGUS . . bnch. 45c
CUCUMBERS . . . . . 2 for 17c
FLORIDA ORANGES . . 2 doz. 75c
SWEET AND JUICY
FLORIDA GRAPEFRUIT 2 for 21c
CALIF. ORANGES . . . 2 doz. 75c
PINEAPPLES . . . . . ea. 29c
PRICES ON PERISHABLE GOODS SUBJECT TO CHANGE

POTATO CHIPS . . . . . pkgs. 5c to 62c
CHICKEN & VEG. DINNER, serves three 54c
TOMATO JUICE, Fancy 46-oz. 26c
HENRI SPAGHETTI SAUCE 11½-oz. 17c
BURRY'S HOMESPUN COOKIES . . . . . lb. 35c
PLAIN AND FILLED
RY-KRISP 12-oz. 24c

OXYDOL Small 10c Large 23c
DREFT lg. pkg. 23c
CRISCO LB. TIN - - 24c 3 LB. TIN 68c

Classified Ads

Phone Your 'Want' Ads to 2200

OFFICE OPEN DAILY 8 A. M. to 5 P. M. EXCEPTING SATURDAY 8 A. M. to 2 P. M.
Want Ads Accepted Until 12 o'clock Each Day Excepting Saturday at 11 o'clock
Phone 2200 Ask for Want Ad Taker

CLASSIFIED ADVERTISING RATE
Classified advertisements are inserted at the rate of two cents a word, with a minimum charge for 15 words; after the third consecutive insertion half price is charged

Words	1 day	2 days	3 days	4 days	6 days
To 15	$ .30	$ .60	$ .90	$1.05	$1.35
16	.32	.64	.96	1.12	1.44
17	.34	.68	1.02	1.19	1.53
18	.36	.72	1.08	1.26	1.62
19	.38	.76	1.14	1.36	1.71
20	.40	.80	1.20	1.40	1.80

From this table it will be easy to figure the exact cost of the advertisement you wish.
Rates quoted above are for consecutive insertions.

The Publisher reserves the right to edit or reject any classified advertising copy.
Errors in advertisements should be reported immediately. The Kingston Daily Freeman will not be responsible for more than one incorrect insertion.

REPLIES

The following replies to classified advertisements published in The Daily Freeman are now at The Freeman Offices:

Uptown
AJC, AIB, ED, EGA, CGS, DHB, GI, FN, HH, Ir, [illegible]

ARTICLES FOR SALE

ALL COLLECTORS NEED plate hangers, demi-tasse easels, plate easels. We have them now. Model Gift Shoppe, 58 North Front street.

ATTENTION—living room sets, new and used bedroom sets, dinettes; kitchen sets, porcelain tops, desk, gas ranges, wool and oil cloth rugs, tables, chairs, walnut 10-piece dining-room set, innerspring mattresses, roll top desk, bar stools. Kingston Used Furniture, 75 Crown street.

AXLES—rebuilt water pumps, fuel pumps, starters and generators for all make cars. Tony's Garage, Summer street. Phone 4633.

BABY CARRIAGES, cribs, high chairs, mattresses all sizes, cotton felt innersprings, also studio couches. Special prices at Baker's Furniture Store, 35 North Front street.

BABY CARRIAGE—folding, good condition $14. Inquire 311 Washington avenue or phone 3237.

BAR and restaurant supplies, full line of glasses, all kinds of household articles. Central Bar and Restaurant Supplies, Charles Nettis, 610½ Broadway. Phone 3258.

BETWEEN 50-60 tons good quality baled alfalfa, clover and timothy. A. Chalts, Accord, N. Y. Phone 3758 Kerhonkson.

BOOTHS—suitable for tavern or restaurant, electric grill and cabinet, coal range, small steel frying pans, water pitchers, blue plates, oil and vinegar bottles, dining-room set, living-room set, odds and ends of all kinds. Phone 9-J-1.

BOTTLED GAS—for cooking, heating and refrigeration, also 4-burner tabletop white porcelain ranges, fully insulated. Time payment terms arranged. Ranges converted for L. P. gas. Eveready Bottled Gas Service, Tel. 290, Woodstock, N. Y. Phone or write.

CASH REGISTER—also violin complete, cheap. 284 South Wall St.

CASH REGISTER—National, reasonably priced. Apply at Jeanette Shop, 601 Broadway.

CASH REGISTER—Phone 4912-W.

1932 CHEVROLET—pick-up truck, also hot water heater with radiators and pipe complete. Phone Rosendale 3188.

CHINESE RUG—good condition, Underwood typewriter, like new. $50 each. Box CR, Uptown Freeman.

COMBINATION—coal and gas Round heater and water boiler. 10 Van Buren St.

[illegible] complete iron bed; iron cot, cabinet radio; 4 long picnic benches, occasional chair, etc. 17 Rogers St.

COOK STOVE—Glenwood, also sideboard, good condition, reasonable. 27 Oak street.

COPPER BOILER—30 gallon, sinks, pot stoves, laundry trays, large black oil burning range, urinals. Used Wieber and Walter, Inc. 690 Broadway.

DAVENPORT SUITE—2-piece, bed, dresser, chairs, table, floor lamp. 350 Hasbrouck Ave., 2 bells.

DINING-ROOM SUITE—black walnut, nine pieces. Phone 1863-J.

DINING-ROOM SUITE—good condition. Inquire 71 Elmendorf street.

DISPLAY CASES, FREEZERS, COOLERS, FROZEN FOOD OR ICE CREAM CABINETS, REFRIGERATORS, STANDARD SIZES OR BUILT TO ORDER, IMMEDIATE DELIVERY. REFRIGERATION SERVICE. VETERAN REFRIGERATION, 112 PARTITION STREET, SAUGERTIES, N. Y. PHONE SAUGERTIES 453 J.

ELECTRIC MOTORS—compressors, pumps bought, sold, repaired. P. J. Gallagher, 55 Ferry street. Phone 3817.

EXPERT WATCH and clock repairing, quick service, precision work, reliable watchmaker. Otto Seyfert, 555 Broadway.

FARMERS—Garage Men—Everyone Weld it yourself with the Magic Wand Welder. Portable outfit plugs in on any 110 volt 60 cycle AC line $34.50. Free demonstration Wednesday, May 29, from 1 to 6 p. m. and evening 7 to 9 p. m. Harrison S. Ford, Headquarters, McCormick-Deering Tractors and Farm Machinery, Route 209, Hurley, N. Y.

FENCE POSTS—6-ft., heavy steel. D. Davis, 41-43 Cedar street. Phone 2942.

FRIGIDAIRE UNIT—used, [illegible] horsepower, complete. S. Spender, High Falls. Phone High Falls 2191.

FULL SIZE poultry house, 10x12, poultry house [illegible] with nests, roosts [illegible] completely [illegible] together [illegible] Ward's Farm Store, 19 North Front St. Phone 3656.

FURNITURE—odd pieces cheap. Inquire 716 [illegible]

GENUINE MAPLE [illegible] hydraulic [illegible] 1723 [illegible] 207 Pearl St.

GRADUATION [illegible]

HARDWOOD—stove or fireplace. Kiefer, phone 473-R-2.

HARDWOOD—[illegible], Maple Hill, Rosendale. Phone Rosendale 3987.

HAY and straw, baled, also first and second cutting alfalfa, [illegible] J. S. Cross, [illegible] N. Y. Phone High Falls 2273.

HIGH PRESS [illegible] CAR WASHER [illegible]

HOT [illegible] 1235.

[illegible]

[illegible]

LANDSCAPING, SODDING, [illegible] Phone Kingston 665-R-1.

Classified Ads

ARTICLES FOR SALE

LEFT FRONT FENDER—for 1937 Buick, seven passenger car $15; young man's suit, brown covert cloth size 38-40, brand new $40; Kalamazoo blue combination range, excellent condition $45; English baby carriage $8. Call at 302 Washington avenue after 5:30.

MOTORCYCLE—Harley Davidson 74 model. Merritt D. Markle, Route No. 1, Box 299, Stone Ridge, N. Y.

NU-ENAMEL—the modern finish, easy to apply; one coat covers. E. Winter's Sons, Inc., 326 Wall street.

OUTBOARD MOTOR—5 horsepower, [illegible] combination carriage and stroller. 31 Derrenbacher St.

PIANO—upright, reconditioned. 21 West Chester street.

POT STOVE and boiler, steam table [illegible] wicker settee, good condition. Apply The Barn, Route 28.

TO DAIRY AND CATTLEMEN—Attention. We have fine dry pine baled shavings for sale. Phone 2000. William Schryver Lumber Co., Inc.

[illegible] table model, very good condition. $30. Phone 4869-M.

SAND—stone and cinders. Bill Beckert, phone Kingston 3034-M.

SAND—stone and gravel, driveway filling and trucking. Charles Silver, phone 480-R-2.

SAND—stone, gravel and top soil, trucking. Carl Finch. Phone 1794-J.

SAND—stone, gravel, cinders, manure. Hoffman-Williams Dump Truck Service, 187 Hasbrouck avenue. Phone 1863-M.

SAND—washed, State tested; approved stone and cinders. A. Vogel Trucking Co. Phone 125.

SECRETARY—like new; Zenith radio, perfect condition; Stewart-Warner refrigerator with freezer compartment for frozen foods, dinette set. Phone 4531.

SPE WARDS new Milkart now. Leading dairymen helped Ward's develop this new milking cart. New features are especially adapted to last milking techniques for easier, more convenient operation, better mastitis control. See it at Ward's Farm Store, 19 North Front St. Phone 3656.

SEWING MACHINES—dropheads from $17.50 up. All reconditioned and guaranteed. Also two electric portables. Ulster-Greene Appliance Co., 66 Crown St. Phone 728-R.

SPRAY GIG—50 gallons, in good condition [illegible] Falls 2811.

SR. GIRL SCOUT uniform, 2-piece, also white evening gown. Phone 3965-J.

STRUCTURAL STEEL BEAMS—channels, angles, rails, pipe sizes. B. Millens and Sons.

TABLES—Dresser, davenport and other household items. 59 Harwich street.

TOILETS (6)—with high tanks, complete; beds, springs and mattresses, cheap. M. Lederman, Accord, N. Y. Phone Kerhonkson 2266.

TRICYCLES, WAGONS, roller skates. Bond's Toy Shop, 202 Main street, Poughkeepsie. Hours 11 a. m. to 5 p. m.

USED AUTO PARTS—Structural steel, also angle iron pipe. Davis, 43 Cedar street. Phone 2942.

USED SCREENS—storm sash, various sizes, also stokers. Hawksley, phone 3742.

FURNITURE

A BARGAIN in new and used furniture of every description, stoves; contents of homes bought and sold; highest prices paid. Kingston Used Furniture. Phone 460.

DINING ROOM SET—Mission living room furniture, Junior Planter, lawn mower, miscellaneous. 3 miles out 9-W. White Garage, west side of road. Call before Friday.

FURNITURE—new and used, cook stoves, bedding, also buy furniture, stoves. Phone 4141-J. Chelsea Furniture, 16 Hasbrouck avenue (downtown).

AUCTIONS

HUDSON VALLEY AUCTIONS—Sweet and Keyser, auctioneers and sales managers. 167 Tremper avenue, Kingston 1473.

[illegible] branches, everything arranged. Sheeley, Cottekill, N. Y. Phone Kingston 336-R-1.

PLANTS, BULBS, SHRUBBERY

CANNAS—dahlias, tuberoses, cut flowers, geraniums, all kinds of coleus, annuals. Phone 719-J. 114 Spring street.

EVERBEARING STRAWBERRY PLANTS—bearing this year. Byron Baker, West Hurley, Spillway Road. Phone Kingston 32-J-1.

MORRIS AND MITTLESTAEDT Nursery, Tillson, N. Y.; gardens, landscapes, evergreens, flowers, garden vegetables, urns. Specialist in cemetery work.

GENERAL
LANDSCAPE CONTRACTOR
Full line of nursery stock, evergreens, roses, flowering shrubs, ornamental trees, fruit trees, grape vines, berry plants. BLUE HYDRANGEAS, 3-year plants $2.50 each while they last. Estimates given. Stock delivered.
THE KELDER'S NURSERIES
Plank Road Phone 729-M-2

MOTORCYCLES and BICYCLES

MEN'S AND LADIES' balloon tire bicycles, chrome bars and wheels, motorcycles, new and used. Dirks Cycle Store, 505 Main St., Poughkeepsie. Phone 455.

USED CARS

BUICK—1931, good condition (within OPA ceiling). 488 Hasbrouck Ave.

1941 CHEVROLET COUPE—good condition, within OPA ceiling. Phone Shokan 614.

1941 CHEVROLET MASTER SEDAN—below OPA ceiling, 2 new tires. 72 Harwich St.

1935 FORD COACH, also 1934 Oldsmobile sedan, excellent condition, within OPA ceiling. M and S Service Station, 52 Hasbrouck Ave.

1936 FORD ROADSTER—reasonable price (within OPA ceiling). Inquire 70 Garden street.

1936 PACKARD—Model 120, good shape, within OPA ceiling. Write Box PRD, Downtown Freeman, or Phone Kerhonkson 8118-J.

[illegible] condition (within OPA ceiling). Phone Saugerties 677-F-2.

TIRES (2)—tubes 600x21, 6 ply, mounted on Ford wheels or exchange for 17 or 18-inch tires; truck metal box [illegible] ton truck, good condition. Service [illegible] High Falls.

USED CARS AND TRUCKS—all makes. Mac's Garage, 115 North Front street. Phone 3417.

USED CARS bought and sold, all makes and models, top prices paid. 610 [illegible] Broadway. Phone 3258.

USED TRUCKS

1941 CHEVROLET PICK-UP $50 [illegible] Route 1, Box [illegible]

[illegible] 2 [illegible] ton truck $810 [illegible] 2 [illegible] 1100x20 tires and [illegible] Williams Lake [illegible] Rosendale 3191.

SELL OR TRADE—tractor, high lift [illegible] condition or trade [illegible] dump body, same condition [illegible] Camp Stony [illegible] N. Y. Phone 751.

PETS

BEAUTIFUL COCKER SPANIELS—[illegible] shelties and beagles, and [illegible] pets, a [illegible] Pets, opposite [illegible] Phone 553-W-3.

COLLIES—Cocker Spaniels, Great Danes, pedigreed, all ages and colors. Inoculated, reasonable. Tonaco Kennels, Woodstock Road, West Hurley. Phone Kingston 348-J-1.

Classified Ads

LIVE STOCK

COLT—3-year-old, kind and gentle. Phone Shokan 710.

FIRST CALF—Holstein, Guernsey and Ayrshire heifers. Edward Davenport, Accord, N. Y.

GUERNSEY COW—Fred J. Popp, Springtown Road, Box 154, New Paltz, N. Y.

HEREFORD COWS—16 head, month old calves by side, separately or herd. Lawrence Shultis, Bearsville. Phone Woodstock 152-F-2.

POULTRY and SUPPLIES

ALIVE ROASTERS, broilers, fowl WANTED—B. Gernon, 132 Smith street, Poughkeepsie. Phone or write, days 2969, evenings 1096.

ALL KINDS of live poultry WANTED—Paying good prices. Rosenthal & Basch, 17 Lexington avenue, Poughkeepsie, N. Y. Phone Poughkeepsie 2830 or 873.

BABY CHICKS—Get your broods from Ward's for dependable quality and money paying performance, all stock U. S. approved, U. S. [illegible] chicks as hatched, $15.90 per 100 at the Farm Store, Montgomery Ward, North Front street, Kingston. Phone 3856.

BABY CHICKS—Hampshires and crosses; hatches each Tuesday and Friday, book now to insure delivery when wanted. C. H. Hummer, Jr., 36 O'Neil street. Phone 3700.

CHICKENS—from 3 to 5 pounds. 311 Clifton avenue.

KINGSTON LIVE Poultry Co. Phone 450. Ask for Zang. We pay better prices.

PULLETS—also choice broilers. Frederick, East Chester Street By-Pass.

POULTRY WANTED—immediately; top prices paid. Farmers Live Poultry Market, 207 Washington street, Newburgh, N. Y. Phone Newburgh 4640, reverse phone charges.

WANTED LIVE POULTRY of all kinds. Hilltop Poultry Farm, Accord, N. Y. Phone Kerhonkson 2662, 7 to 8 mornings or evenings.

WANTED

TO BUY—House or bungalow in city; good condition, reasonable, no brokers. Call Andrews 4827-J.

WANTED—No. 6 plus men's coat contractor. All materials supplied, long-term connection desired for right party. Box PLS, Downtown Freeman.

WANTED—Single needle shirt contractor, 50 dozen per week, long-term connection, material supplied. Box BBC, Downtown Freeman.

WANTED TO BUY

A HIGHER PRICE paid for men's clothing, antiques, vases, dolls, lamps, statues, glassware, old bric-a-brac, or anything of value. N. Levine, 41 North Front street. Phone 288.

ATTENTION! We pay $20 up for Singer sewing machines, also buy old fur coats. Sable The Tailor, 337 Broadway. Phone 2330-W.

ATTENTION VETERANS! We buy Army clothes, foreign pistols and rifles, contents of homes, antiques of every description, men's suits. Call 5145 or bring to Schwartz's, North Front and Crown.

ANY MAKE drophead or electric sewing machine, also vacuum cleaners. Ulster-Greene Appliance Co., 66 Crown street, Kingston. Phone 728-R.

A VICTROLA—Phone 288.

CONCRETE BLOCKS—used. Phone 3417.

EGGS—fresh, white or brown, any quantity; best prices, crates returned. 72 Clinton avenue. Phone 3431.

ELECTRIC REFRIGERATOR—small. F. W. Woolworth Co. Phone 963.

1933 or 1934 FORDS—(6) for daredevil show. Can be in any condition, just so they run and steer good. Phone Kingston 1986.

KITCHEN GAS RANGE—in good condition. Phone 3105-W-1.

LIVE POULTRY — Highest market prices paid. Phone or write B. Rosenthal & Son, 566 Main street, Poughkeepsie. Phone 2195-J.

OLD AND USED TIRES—We will pay good prices for them. Bring them to Al's Fire Service at 124 North Front street.

OLD FURNITURE—lamps, vases, china, picture frames, buttons, dolls, glass, bric-a-brac, marble top tables. Coutant, 119 Downs St. Phone 2152-W.

RAGS—paper, metals, old cars, etc. Send postal. William Van der Lee, High Falls, N. Y.

SHALLOW WELL ELECTRIC PUMP and tank; bathroom sink and extra large garage doors. Phone after 6 565-R-1.

SMALL BENCH SAW—Phone 4962-J.

USED CARS, all makes; highest cash prices paid. Call Mac's Garage, 115 North Front street. Phone 3417.

WE WILL PAY top prices for USED CARS in good condition. See us before selling your car. Stuyvesant Motors, 250 Clinton avenue. Phone 1450.

EMPLOYMENT

Help Wanted—Female

AN EASY TO LEARN TRADE ON AUTOMATIC CIGAR MACHINES ON EITHER DAY OR NIGHT SHIFTS TO SUIT YOUR CONVENIENCE. CALL AND SEE US FOR DETAILS. VAN SLYKE & HORTON, 25 DEDERICK STREET.

A NEAT, energetic, aggressive woman as housekeeper, permanent position, good salary, live out, must be willing to work and direct others, hours 8-5. Mrs. Hackett, 208 Albany avenue. Phone 4084.

CASHIER AND SALESLADY—in ladies ready to wear store. References required. Box CHL, Uptown Freeman.

CHAMBERMAID—at once, good wages and good working conditions. P. O. Box 823.

CHAMBERMAID—country hotel, $25 weekly. Write Box YC, Downtown Freeman.

CHAMBERMAID—summer hotel. Esopus Lake Hotel. Phone Kingston 1532.

EXPERIENCED SHIRT PRESSERS AND WILL TAKE APPLICATIONS FOR LEARNERS. F. JACOBSON & SONS, SMITH AVENUE AND CORNELL STREET.

GIRLS TO DO EXAMINING IN THE CUTTING DEPARTMENT. F. JACOBSON & SONS, SMITH AVENUE AND CORNELL STREET.

HAIRDRESSER, experienced all around operator, good salary. Apply Kleine's Beauty Salon, 757 Broadway.

HAIRDRESSERS (2)—experienced, for summer season [illegible] New [illegible] Inquire 53 Clinton avenue.

HOUSEKEEPER COMPANION — and homemaker for man, home, light work, own boss, [illegible] same as your own. In the country. P. E. Box [illegible] N. Y.

HOUSEWORKER for week-ends, 50c per hour and bus fare. Romer, Rifton. Phone Rosendale 2470.

MIDDLE-AGED WOMAN to care for elderly gentleman at night. Phone 4153-W.

REGISTERED NURSE—also practical nurse [illegible] maintenance [illegible] furnished [illegible] New York States Employees Retirement System. Ulster County Tuberculosis Hospital. Phone 4031.

OPERATORS ON MEN'S SHIRTS: EXPERIENCED JOINING AND FACING SLEEVES. FESSENDEN SHIRT CO.

QUICKIES By Ken Reynolds

"This dog I got with a Freeman Want Ad is over-trained — he's got me burying his bones!"

Classified Ads

EMPLOYMENT

Help Wanted—Female

SALESGIRL—to work in drug store. Apply Suntag Drugs, 316 Wall St.

WAITRESS—at Williams Lake Hotel, Rosendale. Phone Rosendale 3191.

WOMAN—for cleaning. Apply in person, Kingston Hospital.

WOMAN—for general housework, part time. Inquire 136 Wrentham street or phone 1806.

WOMAN—or girl to help with trays. Phone 2500.

WOMAN—plain, light cooking, sandwich and snack restaurant, room, board, moderate wages. Huntington, 23 Pearl St. Phone 10.

YOUNG WOMAN—waitress. Inquire Broadway Sweet Shop, 603 Broadway.

Help Wanted—Male

AT ONCE—man to cut grass in Jewish Cemetery. Phone 401.

BUS BODY METAL WORKERS (2)—experienced mechanics only. Apply Adirondack Transit Lines, Inc., 495 Broadway.

EXPERIENCED AUTOMOBILE mechanics; good opportunity for right men; steady work. Apply Stuyvesant Motors, 250 Clinton avenue.

COOK, dishwasher, yardman, waiter for hotel, room, board, good salary. Call 40-F-5 Phoenicia.

DISHWASHER—Apply at McCabe's Restaurant, 294 Wall St.

DISHWASHER—summer hotel. Esopus Lake Hotel. Phone Kingston 1552.

EX-SERVICEMEN!
NEW JOB
OPPORTUNITIES
FOR

JOB	MOS	GRADES
Pioneer	729	6
Physical Therapy Technician	072	5, 4, 3
Airplane Electrical Mechanic	685	5, 4, 3
Bandsman, Cornet or Trumpet	433	5, 4, 3
Camera Repairman	042	5, 4, 3
Heavy Weapons Crewman	612	6, 5, 4, 3, 2
Radar Mechanic, Night Fighter	850	5, 4, 3
Postal Clerk	056	5, 4
Lithographic Pressman	167	5, 4
Blacksmith	024	5, 4

and many other skills. Under a new War Department order, you may enlist in your qualified specialty in the Regular Army at a grade depending upon the length of your previous MOS service. This opportunity is open to you if you held a grade in one of the military occupational specialties (MOS) and were honorably discharged on or after May 12, 1945, provided you act before June 30, 1946. You will receive good pay, steady work and many other benefits now offered to men who join the Regular Army. Stop in and find out the grade to which you are entitled. Apply U. S. Army Recruiting Station, Post Office Bldg., Kingston, N. Y.

FIELD REPRESENTATIVE—for the International Correspondence Schools in Kingston area, permanent desirable connection for a reliable man with business, professional or sales experience, liberal earnings. Write giving age, experience to J. I. Rose, Supt., 2 Florence Pl., No. Troy, N. Y.

FIREMAN—and porter work, part or full time. Phone 1346.

JANITOR—easy work, steady position. Standard Furniture Co., 267 Fair St., Kingston, N. Y.

KITCHEN MAN—must have experience, sleep in, good pay. Also dishwasher. Apply Schoentag's Hotel on Route 9-W between Kingston and Saugerties.

LABORERS — Brink Brothers, Lake Katrine. Phone Kingston 54-R-1.

MAN—Apply in person, Ulster County Tuberculosis Hospital.

MAN—for general farm work, must be good milker. Harry J. Beatty, Hurley avenue. Phone 463.

MAN—to work in washroom. Apply Kingston Laundry, 83 Broadway.

MASON—to work by the day. Brink Brothers, Lake Katrine. Phone Kingston 54-R-1.

PORTER—Phone 2500.

TRUCK DRIVER—also man to work part time mornings. A. H. Gilder [illegible]

Help Wanted—Male and Female

BY RESORT HOTEL — waitresses, chambermaids, other help; good wages and working conditions. Apply to Cragsmoor Inn, Cragsmoor, N. Y., C. H. Becker, Mgr.

Help Wanted—Male or Female

CLEANER AND PRESSER—$100 to $120 per month depending upon experience, maintenance furnished. Write Box RL, Downtown Freeman.

COOK—man or woman, American plan house, year round. Phone 1324.

Situation Wanted—Male

BAR MANAGER—Capable of taking full charge or assistant manager of club or hotel, liquor control, etc. Paul C. Martin, Pine Hill, N. Y.

EXPERIENCED FIREMAN. Phone 3036.

VETERAN — 14 years experience bookkeeping, [illegible] to [illegible] cashier to New York publisher, due to wife's health must move to country, therefore desires position [illegible] Kingston. Write to H. Re[illegible], 502 East 28 street, New York, N. Y.

Instruction

THE MORAN SCHOOL OF BUSINESS, corner Fair and Main. Day-Evening. Enter now. Employment service. Bulletin mailed.

Classified Ads

Instruction

REFRIGERATION
Shortage of men for installation and repair work. The need for trained men to overhaul and install refrigeration and air conditioning equipment is urgent. If you are mechanically inclined and have a fair education, look into this big pay trade. Learn how you can get this training in spare time or evenings. No interference with present job. For full information write at once giving name, address, etc. Utilities Inst., Box GRF, Downtown Freeman.

BUSINESS SERVICE

AAA-1 Applied upholstering of the artistic kind; remodeling and refinishing. Joseph Costa, 374-R-1 Kingston.

A BETTER UPHOLSTERER — The Craftsman, upholsterer-refinisher—on Zena Road, Woodstock. Phone Woodstock 4-F-15 (reverse call charges), for estimates or write Mr. Butler, Box 348, Route 2, Kingston.

AIR COMPRESSORS—Drilling-Blasting-Trucking. J. Gregory, 42J Abeel street. Phone 3352.

ANY REFRIGERATOR repaired or refinished. Old refrigerators bought for cash regardless of condition. Phone 4324-R.

ALL RADIOS REPAIRED—Tubes and parts. Phone 1424-R. C. Hines, 125 Newkirk avenue.

ANY MAKE sewing machine or vacuum cleaner, repaired. Parts available for all makes. Free estimates cheerfully given. All work guaranteed. Ulster-Greene Appliance Co., 66 Crown street. Phone 728-R. John Lebert and Fred Reese, Prop.

AWNINGS, SHADES and Venetian blinds made to order to your specifications; old shades and awnings turned or repaired, beach chairs and army cots recovered. Drop card, Adel's Awning and Shade Mfg., Ashokan, N. Y.

BATTERIES, new and used; recharging and rental service. City Garage, 154 Clinton avenue. Phone 479. Irving S. Smith.

CARCHIDI AND SONS—blackstone and asphalt driveways built, all kinds of cement work. Phone 1986. 30 Pettit avenue, Kingston, N. Y.

CARPENTRY—all kinds, small jobs done as well as large ones. Sheldon Tompkins, phone 649.

CARPENTRY — building, remodeling and decorating by contract or day; estimates gladly given. Phone 4529-W.

CEILINGS INSTALLED—metal tile, block or panel. Clyde DuBois, phone 691.

CLETRAC—powerful crawler tractor; land clearing, pulling out trees; moving buildings, snaking logs, etc. Reasonable hourly rate by day, week or contract. Call Shokan 492 between 8-10 p. m. or write A. R. Bowen[illegible]

DO YOU need your septic tank or overflow cleaned? If so, do it now! Phone 829-J.

EARL SICKLER—general contractor and builder, store fixtures and stair work. Phone 1166J.

ELECTRICIAN—licensed contracting, house wiring, appliance repairs; city and rural service. C. D. Christiana, phone 4535.

ELECTRICAL CONTRACTOR—John D. Krusher, Sr., Albany Avenue Extension. Phone Kingston 958.

ELECTRIC CLOCKS repaired—motors, wiring, parts, appliances. Joseph A. McNelis and Co., 173-209 Main street. Phones 80—4745-R.

ELECTRICAL CONTRACTING specialized assistance on wiring, lighting, signalling, power supply, electronics. Large stocks of materials and fixtures on hand for residence, store and factory. R-D Electric Inc., 85 Broadway. Phone 5049.

ELECTRICAL CONTRACTOR—Thomas J. Stenson, Jr., 89 Clinton avenue. Phone 1921-M.

ESTIMATES AND CONTRACTS given for painting. ONLY for EXTERIOR jobs. Phone 32-M-2.

FABRICATED STEEL PRODUCTS
Sheet Iron Work
Fire Escapes
Window Guards
Sidewalk Doors
Wrought Iron Stair Railings
Steel Girders and Trusses
Beams-Channels-Angles
Ashley Welding Machine & Iron Co (Incorporated)
Henry and Sterling Streets
Phone 1652 Kingston, N. Y.

FLOOR SANDING—and waxing. Donald C. Parish, Lake Katrine, N. Y. Phone Kingston 3074-J.

FLOOR SANDING—refinishing—waxing, expertly done; reasonable. Stanley Szymanski, 7 Harwich street or phone 5063-W.

FOR HIRE—3½ yd. dump truck. Call High Falls 2183.

FURNACES CLEANED—repaired and gas proofed. Archibald Heating Co., 224 Wall street. Phone 1518.

FURNITURE MOVING and trucking, local and long distance. Staerker, phone 3059.

GENERAL AUTO REPAIRS and overhauling. All makes. Swede Markle, 161 Prospect street. Phone 3402.

HARRY W. WAAGE—Carpenter-Builder; new work or alterations. Estimates given. Phone Kingston 773-J-1.

HENRY A. OLSON, INC.—Roofing, sheet metal work. 170 Cornell street. Phone 840.

KINGSTON TREE SERVICE—Tree work of all kinds, also stove and furnace wood, $6 per cord, 12" lengths [illegible] Phone 2637.

LEO VERTETIS—Roofing, Leaders and gutters. 248 East Chester street. Phone 3277-J.

MOVING VAN—going to New York and vicinity, June 4, 7, 11, wants load or part load either way. Kingston Transfer Co., Inc. Phone 910.

PAINTER-PAPERHANGER — decorator. 167 Clinton avenue. Phone Kingston 904. Sam Sperling.

Classified Ads

BUSINESS SERVICE

PLOWING—grading and digging cellars with team. Phone 4186-J after 5:30 p. m.

PAINTING-PAPERHANGING and decorating. Expert work. Louis Sperling, 102 Hone street. Phone 4996-M.

PAINTING-PAPERHANGING — Call Earl Hopkins, West Hurley, N. Y. Phone Kingston 45-M-3.

PAINTING PAPERHANGING—carrying large stock of wallpaper enables me to give you good work at most reasonable price; only contract; estimates cheerfully given. Ramer, phone 3542, evenings 4944-J.

PAINTER-PAPERHANGER—P. Montana, phone 3449.

PAINTING CONTRACTOR—First class work. John McKeon, phone 2964-W.

PAPERHANGING, PAINTING—graining, marbelizing, stencilling. Trained by New York Trade School. Robert N. Purvis, 54 Johnston avenue. Phone 4073-J or 1541-W.

RADIO SERVICE and sound systems, tubes, parts and repairs, etc. Matthews' Radio Shop, 107 Henry street.

RADIO SERVICE—Home, auto, portables, record players, etc.; tubes and parts in stock. Call Light's Radio Service 2213-W.

RADIO SERVICE—Sound systems, record players, etc., radios, tubes, parts, veteran. Phone 4753-J. Charles A. Kohl, 94 Furnace street.

REFRIGERATOR INSTALLATION — and repairs. Authorized Frigidaire service and commercial sales. P. Knight, phone 4429-W.

REFRIGERATORS—washers, ironers, toasters and other electrical appliances repaired; prompt service at minimum cost. Phone 1945.

REPAIR SERVICE—electric appliances, household machinery, pumps, air-cooled engines, lubrication and hydraulic equipment. W. G. Wight, 23 Stephan street. Phone 3526-J.

ROOFING—Sidewall and general carpentry. Let me give you an estimate on your home. Martin J. Petersen, phone Saugerties 161-J or write 116 Wrentham street, Kingston.

RUGS SHAMPOOED, floors cleaned and waxed; stores or houses, most modern machinery. For estimates call Al's Rug Service, phone 3653-J.

RUGS, UPHOLSTERY—Cleaned and mothproofed. Myers' Cleaning and Mothproofing Service, Port Ewen, N. Y. Phone 3041-M.

SAWS jointed, set and filed by new modern, precision machine. RAY NICKERSON, 253 CLIFTON AVE.

SCISSOR and knife sharpening. Arthur Church, care Ackerman & Herrick, 280 Fair St.

SAWS FILED by machine and set. Saws gummed and retoothed, scissors sharpened. Lawn mowers repaired and sharpened. Henry Kohl, 94 Furnace street. Phone 4753-J.

SAWS RE-TOOTHED, filed and set by modern electric machine. Lester Vining, Box 98, New Salem Road.

SEWING MACHINES— any make, serviced in your home $2.25. Workmanship guaranteed. "Expert" 112 Cedar St. Phone 1141-M.

SOUND TRUCK—It's our business to advertise your business; licensed for City of Kingston. Phone 2616. Krom's Radio Service.

STORAGE SPACE AVAILABLE—at the White Star Transfer Co. Warehouse Storage, 50 Hasbrouck avenue. Phone 164.

STORAGE—household goods, immediately available. Styles Express, 71 Ten Broeck avenue. Phone 3535.

VAN ETTEN & HOGAN—150 Wall street. Local-Long distance moving. Storage. Phones 661 and 5152.

VAN GOING to New York, wants load or part load either way, all loads insured. White Star Transfer Co., 48 Hasbrouck avenue. Phone 164.

WEAVING and MENDING moth holes, burns, tears, etc. Rewoven by hand and made invisible. Artistic Weavers and Menders, Susan Angelo, 277 Fair street. Phone 2672-M, Kingston, N. Y.

WILLIAM SCHATZEL — carpenter, roofing, siding contractor. Phone Kingston 3202-J.

WIRING—for light, heat and power. Phone Kerhonkson 4461.

WM. B. PLEUGH & SON—Carpenters, contractor, builder and jobbers; [illegible] base and wall kitchen cabinets made to order and installed. 8 Wrentham street. Phone 4709-R.

REAL ESTATE FOR SALE

A BEAUTIFUL LOCATION—8 room dwelling, bath, out buildings, 50 acres of mountain land overlooking Ashokan Reservoir. Price $8500. George A. Neher, Woodstock, N. Y.

93-ACRE FARM—on main highway near Newburgh devoted to poultry production, capacity 2,000; 6 brooder houses, 8 range shelters, pond, several wells, large dwelling now being remodeled, several fireplaces; fine opportunity for hatchery or development project. $18,000 or will sub-divide. Also small poultry farm for sale. D. H. Heitner, Attorney, 162 Montgomery street, Newburgh, N. Y. Telephone Newburgh 816.

BOARDING POULTRY FARM—45 acres, 11 rooms, modern bath, equipped kitchen, 2,000 poultry capacity, 4 acre lake, $12,500. Large list, city home and farm. Mann-Gross, 277 Fair. Phone 4567. Office open evenings.

BRICK BUILDING — 3-story, fully rented five family; downtown; good buy for GI. Phone 631.

BROADWAY—brick building, three stores, factory upstairs, with 30 machines for any needle trades, also 6-family brick house, all improvements, suitable for boarding or sanitarium, all rented, good investment. Owner, S. G. Krayem, East Strand, Kingston.

BUSINESS OPPORTUNITY—ten-room rooming house, centrally located, Tenth ward $8500. John A. Cole, Inc., 288 Wall St. Phone 2589.

BRICK BUILDING—27 Market St., Saugerties, suitable for automobile showroom or store; upstairs 2 four-room apartments, all improvements. Inquire George J. Schryver, 34 Fair St.

CONCRETE BUILDING—nearly new, easily converted into four or five-room house; good location. Owner, phone 649.

DOCTOR OR DENTIST
Modern nine rooms, two baths, automatic heat, garage, most desirable location for professionals.
Shatemuck Realty Co. Phone 1996

DOUBLE HOUSE—154-156 Washington avenue; can be seen by appointment only. Phone 3729-J or 66-R-1 after 6 p. m.

EARLY POSSESSION—7-room house and garage; excellent uptown location, hot water heat, storm sash, large lot; recently redecorated. 50 Lafayette avenue.

EIGHT-ROOM HOUSE—two baths, Holland heating, modern kitchen, insulation, hardwood floors, garage, price reasonable. Write Box MK, Uptown Freeman.

HENDRICKS ST.—Stone Ridge, six rooms, large closets, all improvements, attached garage, 1 acre, near bus, $8000. John A. Cole, Inc., 288 Wall St. Phone 2589.

HOUSE—central location, four rooms downstairs needs painting and fixing; second floor space enough for two rooms and bath. Will sell material with house or house alone. Price $2250, half cash. For information phone 553-J-2.

HOUSE—238 [illegible]endorf street, six rooms, bath, sunparlor; 2-car garage, lot 40 x 150. If interested see or write Louis Walker, 89 Downs street for information.

HOUSE—6 rooms and bath. 54 Harwich street. Inquire 59 Harwich street.

BUTTON PARK VICINITY—modern six-room house, all improvements; 2-car garage, $6500. John A. Cole, Inc., 288 Wall St. Phone 2589.

Classified Ads

REAL ESTATE FOR SALE

LOTS—9-W, Lincoln Park. Water, gas, electric available. Reasonable. Box 124, Hurley, N. Y.

NEAR PORT EWEN
Five rooms, modern bath and kitchen, oak floors, poultry house, garage; ½ acre, $6500.
Nine rooms, all improvements; garage; river view, one acre, $6000, terms.
Shatemuck Realty Co. Phone 1996

10 rm. duplex, modern imp., 2nd Ward	$12,600
8-room, double, uptown, quick occupancy, modern imp.	11,500
12-rm. duplex, finest 2nd Ward location, modern imp.	14,000
3-family, uptown, modern imp.	7,600
1 apt. and $92 mo. income, Uptown, modern imp.	12,600
Central location, 2 five rms.	5,500
Uptown, 12-rm. duplex, excellent condition, modern imp.	10,000
2nd Ward, 16-rm. double, good income, modern imp.	11,000

F. TROWBRIDGE LOOMIS
765 Broadway Phone 999

ROSENDALE—eight-room house, all improvements except heat, three-room bungalow, furnished, acre of land, immediate possession; $5900, terms. John Dellay and Son, Rosendale.

SEMI-BUNGALOW—six rooms, water and bath, 25 acres of ground; three miles out of Kingston. E. S. Decker, phone 3598.

SEVEN-ROOM HOUSE—fine location, in excellent condition, hardwood floors, tile bath, hot water heat; made to order screens, storm windows and doors, Venetian blinds; inlaid linoleum, new gas range, garage, $10,000, also five-room house, hot and cold water; bath, gas and electricity, in good condition, centrally located, $4100. Apply to Owner, Box WNO, Uptown Freeman.

UPTOWN
Eight rooms, improvements, heat, immediate possession, garage, large lot, $4200, terms. GI Vets no cash.
S. J. VAN KLEECK, BROKER
146 Main St. Phone 4095

"WHILE ON OTHERS THOU ARE CALLING, DO NOT PASS US BY"
Attractive list of city, suburban, small estates, boarding houses, business properties and farms.
JAMES E. SNEAD
42 Main Street Phone 855 or 2251-J

WASHINGTON AVENUE—seven room house, breakfast nook, sunparlor, fireplace, tile bath, two-car garage, large lot; $9500. Mae Brodhead, 4896-J evenings.

Real Estate Wanted

ALL TYPES of city and country bought and sold; cash buyers waiting. Call or write, Geo. W. Moore, Realtor, 59 Garden street. Phone 3062.

ALL KINDS of country and city property wanted; bought and sold; quick results. Fred Robison. Phone 402-M-2, Route 3, Kingston.

ALL KINDS of properties, farms or city; buyers for them now; list immediately. Clifford Anderson, 15 Jefferson Place. Phone 1915.

BUNGALOW — small, improvements, in Chichester near creek. Kalish, 1495 Popham Ave., New York 53, New York.

CASH BUYERS WAITING—List your property now. John A. Hathmaker, Strout Realty, Kingston, N. Y. Phone 1776.

CITY HOMES—business properties, farms, country dwellings; cash buyers waiting. Schultz, Realtor, 42 Main street. Phone 400.

CITY PROPERTIES and farms bought and sold. Walter H. Caunitz and Daughter, 243 Fair street. Phone 352.

FARM FEW ACRES—good house, improvements. Phone 4896-J. Evenings.

FARMS—CITY properties, every description. Quick action guaranteed. Mann-Gross, 277 Fair. Phone 4567.

LIST YOUR PROPERTY for sale with [illegible] boarding houses, roadstands, country homes, village and city properties. A postal card will reach us or phone Nelson C. Lund and Son, New Salem Road, Kingston 857-W.

TO RENT or to buy—a bungalow, cottage or camp, furnished or unfurnished, on a lake. Call 579 until 6, after 6 1814-R.

WOODSTOCK, N. Y.—or vicinity, wish to buy small home or farm with 1 to 5 acres near or with stream. Price around $2500. Box WNY, Uptown Freeman.

BOARD for CONVALESCENTS

CUMMING'S NURSING HOME—private room, near bath; beautiful surroundings, good food, day and night nursing. 172 Pearl street. Phone 4061.

APARTMENTS TO LET

FOR SUMMER RENTAL—three-room and kitchenette apartment, conveniences, on bus line near village, bathing. Winslow, Sand Hill, Rosendale.

FURNISHED APARTMENTS

CEDAR ST. 49—two or three rooms, improvements. Phone 1117 or 3569. Apply 179 Wall.

CONNECTING HOUSEKEEPING rooms, one or more, all improvements. Phone 1117 or 3569.

NICELY FURNISHED ROOMS (2)—for light housekeeping; business couple only. Inquire 56 Abeel street.

FURNISHED ROOMS

HUNTINGTON—23 Pearl street, central location, half block Governor Clinton; homelike; single; double. Phone 5026.

LARGE FURNISHED ROOM—for two, with or without board. Call Kingston 659-R-3.

ROOMS—by night or week. 11 Main street.

ROOM and BOARD

ROOM—and board for young business girl, uptown location. Phone 3002-M.

TO LET

CONCRETE MIXER—small, on wheels, gasoline or electric motor. Call 1493-J or 98 Green street.

GARAGE—36'x18', suitable for storage or repair shop; Field Court, rent reasonable. Phone 558.

3½ ROOMS and bath, electric; hot and cold water; available now. Please call between 8 a. m. and 8 p. m. week days, located in Sawkill above St. Ann's Church, 2nd house on left. Gilbert.

OFFICES and STORES TO LET

STORE—12 Van Deusen street. Inquire Arace Brothers, 562 Broadway or phone 569.

SUMMER CAMPS TO LET

BUNGALOW—on lake for rent by season. Kiesel, Glenerie Lake Park, Lake Katrine.

Vacation Resorts

WHITNEY MANSION
Pleasant Week-ends—Crumbhorn Mts., Maryland, N. Y., four miles Schenevus railroad station, one mile off Route 7; Viennese cooking. For details call Schenevus 2218.

WANTED TO RENT

ADULTS (2)—four or five-room apartment or house, unfurnished; excellent references. Phone 1658 mornings.

COUPLE DESIRE room with kitchen privileges, modern improvements, July and August; no dirt road. A. L., 1850-67th St., Brooklyn, N. Y.

850,000 Soldiers Suffer War Form Of Torn Nerves

Chicago, May 28 (UP)—Neuro-psychiatric disorders have hospitalized approximately 850,000 World War II soldiers up to the first of this year—some of them more than once—but many will return to duty, the American Psychiatric Association was told today.

Brig. Gen. William C. Menninger, the army's chief of psychiatry, related this in a paper prepared for delivery before the association's 102nd meeting.

He said also that [illegible] men were discharged from the army for "personality disturbances" of all types; and that approximately 1,875,000 men were rejected for military service for the same reasons.

Without giving specific figures, he said that the army's wartime psychiatric program was well advanced, 60 per cent of combat psychiatric casualties were returned to duty within a few days after treatment in forward areas.

Hospitals further back salvaged an additional 30 per cent for non-combat duty in war areas, he said, adding that between 15 and 25 per cent of the most resistive cases sent back to this country were later returned to some kind of duty, with a large majority of the remainder being sent to their homes "very much improved."

Asserting that psychoses—the most serious types of mental disorders — constituted only seven per cent of all neuropsychiatric cases hospitalized, Menninger said the army observed an "unexpectedly high recovery rate for psychotic patients who so often become custodial patients in civilian hospitals."

During 1945, he said, seven of every 10 psychotic hospital admissions were "able to be discharged home."

While he said that "psychiatry in the army did a reasonably creditable job," Menninger declared that "it (psychiatry) failed in a good many ways and some of these failures were because we in psychiatry failed to select and train new and better men. . ."

"We began this war," he said, "with no plan of treatment for combat troops, no unit to provide such, no plans for training, no psychiatrist in combat divisions, and not even effective leadership in headquarters."

Hebrew School Auxiliary

The regular meeting of the Women's Auxiliary of the Kingston Hebrew School which was scheduled for tonight at the school building will be held at the home of Mrs. Morris Cooper, 9 East Strand at 8 p. m.

Classified Ads

WANTED TO RENT

NEW YORK WOMAN with one child wants 1-2 furnished rooms with [illegible] approximately 3 months. Call Kingston 159-W-2 or write H. Seelbach, RR 1, Box 18B, Kingston, New York.

VETERAN AND WIFE—desire 3-4 room furnished apartment. Uptown vicinity preferred. No children and no pets. Box GS, Uptown Freeman.

VETERAN has eviction notice, wishes a 4-5 or 6-room apartment or house. Price no object. Have one child. Call 1060-J or 79.

FINANCIAL

Money To Loan

AUTO LOANS to repair your car or buy another. Finance your automobile insurance . . . CREDIT LOANS on your own signature, no endorsers are usually needed . . . SECURED LOANS on furniture or equipment, up to 18 months to repay. . PLEDGE LOANS on diamonds or other pledges. CALL, WRITE, or PHONE UP-STATE PERSONAL LOAN CORP., 36 North Front street, KINGSTON 3146. Corner of Wall street.

4 OUT OF 5
GET THE LOAN

Yes, 4 out of 5 who ask for a loan at 'Personal' get it.
1 Loans for $25 to $250 or more made to employed men or women, for any worthwhile purpose—pay bills, taxes, etc.
2 "Tide-Over" loans for workers waiting to go back to work.
3 "Between-Pay-Day" loans.
4 Complete privacy. Employers or friends not involved.

PERSONAL FINANCE CO
of New York
319 Wall Street, 2nd Floor
Over Newberry's Store
Phone 3470 Kingston

Loans made by mail in outlying towns

LOST

BLACK KID GLOVES—1 pair. Finder please call 33-M-2. Reward.

DIAMOND—out of ring on Main St. or St. Joseph's Church. Finder please phone 2918.

DOG—spade female, part bull, tan, white markings, answers to "Peg", gentle; no collar or tag. Reward for information leading to return. Phone 2364, George C. Kent, Hurley, N. Y.

IRISH SETTER—name "Rusty"; license No. 451780. If found call Saugerties 90-F-23. $50 Reward.

RED BILLFOLD—last week between Delaware avenue and Kingston Hospital. Phone 2283-W.

LEGAL NOTICES

NOTICE IS HEREBY GIVEN that License Beer, Wine, Cider and Liquor No. SL-900 has been issued to the undersigned to sell beer, wine, cider and liquor at retail in a hotel under the Alcoholic Beverage Control Law at Chalet Indien Hotel, Boiceville, Ulster County, N. Y., for on premises consumption.
CHARLES GENSBITTEL, F[illegible]
d/b/a Chalet Indien Hotel
Boiceville
Ulster County, N. Y.

NOTICE TO BIDDERS

School bus route for all children from the District No. [illegible] School [illegible] of Rochester, to carry about 30 children to Kerhonkson High School. Route as follows: Beginning at [illegible] Granite farm on the Berme Road [illegible] to the Rabinowitz farm [illegible] Granite to the Friedman farm [illegible] past the Friend Sheldon [illegible] Nachman residence on Route [illegible] then to Kerhonkson High School, including 2 trips per day, about 20 miles.
Bids will be opened at the home of Tracy Slater June [illegible] at 8 p. m.
BEN MEGEL, Trustee

The Cash Starts, The Worry Parts, When Our Ads Are Put To Work

Smith Case Goes Over Until June 3

Ohioville Man Charged With Pointing Gun Sunday Morning

William Henry Smith, 21, of Ohioville, arraigned before Justice I. C. Barnes of New Paltz last night on a charge of pointing a gun at a person, had his case postponed until June 3.

Smith was arrested Sunday by County Investigator Clayton Wedenbergh and Deputy Sheriff Leonard Newkirk on a complaint made by Jacob Robison.

Robison charged that Smith pointed a gun at him on the roadway between Smith's residence and the Ohioville restaurant about 3 a. m. Sunday, following an argument in the restaurant.

Calls Sheriff's Office

Ernest Schaffert, proprietor of the restaurant, said this morning that Robison is not the manager of the tavern, as reported by the sheriff's office yesterday. Robison, he said, had done some work for him, but had no official status with the restaurant. He happened to be in the tavern when the argument took place, Mr. Schaffert told the sheriff's office.

Arraigned before Justice Barnes on Sunday, Smith was released for hearing last night after posting $500 bail. Justice Barnes then postponed the case until June 3.

Emergency Food Collection: Send cash contributions to Harold V. Clayton, State of New York National Bank, Kingston, N. Y.

WANTED IMMEDIATELY
CHAMBERMAIDS
PANTRY GIRLS
HOUSEMEN
KITCHEN MAN
Apply Gov. Clinton Hotel

WANTED — GIRLS
Apply
THOMSONS LAUNDRY
243 Clinton Ave.

WANTED — MAN
APPLY IN PERSON
N. Y. CLEANING & DYERS
694 BROADWAY

FOR SALE—WOOD
For Range or Heater
$5.00 and $6.00 a load
C. H. HUMMER, Jr.
38 O'NEIL ST. Tel. 3700

Wanted -- Distributor
Well-known Petroleum Company marketing a new Quality Bottled Gas, will appoint Franchised Distributor in this area soon.
If interested, write for Interview.
Box Petroleum, Downtown Freeman

BOARDING
POULTRY
FARM
45 Acres
11 Rooms
Modern Bath
Equipped Kitchen
2,000 Poultry Capacity
4 Acre Lake
$12,500.00
Large List
City Homes & Farms
MANN-GROSS
277 Fair St. Phone 4567
Office open evenings

Bowling Champs Are Feted

Winners of the Emerick's Ladies and Colonial Women's Bowling Leagues were feted at the annual banquet of the Kingston Women's Bowling Association Saturday evening at Williams Lake. Holding their individual trophies emblematic of their victory in the Emerick's League are Emma Kubicek, Stella McAuliffe, Jo Smith, Eleanor Disharoon and Margaret McCardle of the Schwenk club. In the back row are Marge Jansen, Etta Ginder, Florence Kuligoski and Rose Schatzel of the championship Mayorette team of the Colonial Women's League. (Freeman Photo).

Colonial, Emerick Women Get Prizes at Dinner on Saturday

After a dinner attended by approximately 135 lady keglers and their friends, Saturday night at Williams Lake, prizes were awarded to those who won them competing in the Colonial Women's and Emerick's Ladies' league.

Rose Schatzel, recognized as the city's leading lady bowler, walked off with most of the awards at the event, which featured speeches by prominent figures in the tenpin sport.

Among those introduced by Evelyn Dolson, president of the Kingston Women's Bowling Association, toastmaster for the occasion, were:

Great Game, Says Mayor

Mayor William F. Edelmuth—"Bowling is a great game, played by a fine body of sportswomen and men. I hope it continues to enjoy its popularity and grow bigger and bigger."

Peter Keresman, honorary president of the Kingston Bowling Association—"I'm sure bowling will continue to grow. It cannot fail with all the enthusiasm shown by you who enjoy it. Thanks to all who helped to promote the party for the veterans, especially you ladies."

Addison Jones, president of the Kingston Bowling Association—"Congratulations to you who helped make the past season one of the greatest on record in bowling. Let's continue next year."

Early Start Next Season

Evelyn Dolson reported on the state tournament held in Albany, and announced that next year's would be held in Syracuse. She urged interest in these annual events, adding, "I hope some day we'll be able to have the tournament in Kingston.

President Dolson said that plans are under way to hold the first bowling meeting in August and start the next season soon after Labor Day.

Miss Dolson received a set of rhinestone carrings and pin for her interest in bowling.

Regret was expressed that Kay Robertson, treasurer of the K.W.B.A. was unable to attend the party on account of illness. She has done much for bowling.

A diamond pin, donated anonymously, went to Rose Schatzel for her highest average among women bowlers in the city, 184.

City Tourney Winners

Awards won in the city tournament were given to Peggy Rosinski, Rose Schatzel and Ruth Coons; George Robertson, "Pop" Auchmoody and Bob Abelove.

Reta Frederick presented Mayor Edelmuth with a trophy for his cooperation in the sport, remarking, "Your Mayorettes consider you a fine sponsor." Ad Jones also received a sponsor's trophy.

Officers of the K.W.B.A. are Evelyn Dolson, president; Chris Wilson, vice president; Reta Frederick, secretary; Kay Robertson, treasurer and Emma Kubicek, sergeant at arms.

Prizes awarded in the two leagues were as follows:

Following are the various awards made at the banquet:

Jones Dari-Ettes won the Colonial Women's League with a total of 74 out of 99 victories.

Trophies

Individual high average, Rose Schatzel, 184.

Individual high single, Reta Frederick, 244.

Individual high triple, Charlotte Kaplan, 558.

The Dari-Ettes also won high team single (including handicap) with a 934 score while Kaplans took the high team series with 2511.

The following received awards for hitting high singles on each team: Florence Kuligoski, Jones Dari-Ettes; Evelyn Dolson, Mayorettes; Marge Van Alstyne, Kaplans; Evelyn Moore, Phalen and Cahill; Beverly Markle, Alpines; Marie O'Donnell, Chez Emile; Adelaide Gilbert, Elks; Dorothea Flemings, The Barn; Mary Smith, Daignaults; Marion O'Donnell, Knit Mills; Chris Wilson, Elstons; and Ma'e Koenig, Cuneos.

Emerick's Ladies Leading

The Schwenks captured top honors in the Emerick's Ladies' League with a record of 28 wins and 14 defeats. The team roster included Captain Josephine Smith, Emma Kubicek, Eleanor Disharoon, Stella McAuliffe and Margaret McCardle who each received an individual trophy.

Trophies

Individual high average, Reta Frederick, 158.

Individual high single — Josephine Smith, 215.

Individual high triple—Evelyn Dolson, 545.

Softball Tonight

The Knights of Columbus softball team will meet St. Joseph's tonight in a regular Catholic Athletic Association game at Hasbrouck Park starting at 6:30 o'clock. Players of both clubs are requested to be in the field by 6:15 o'clock.

The average salary of all teachers, principals and supervisors in American schools was $1,470 in 1940-41.

DECORATION DAY
PARADE NEEDS
WHITE GLOVES
WHITE PANTS
BLACK TIES
NAVY FIREMAN PANTS
KAYE SPORTWAIR
46-48 N. Front St.

Awards Are Given At Annual Banquet Of Bowling League

Port Ewen Ladies Elect Mrs. Howard Sismilich New President for Next Season

Members of the Port Ewen Ladies' Bowling League held their annual post-season banquet at Williams Lake last week.

Following the dinner, Mrs. Adolph Munson, president, served as toastmistress and presented Mrs. Fred Spalt, secretary, who made the following awards:

High average, Edna Gavit; high double, Mrs. John Short; high single, Mrs. James Sleight. Small gifts also were awarded to members of all teams which finished the season in the following order: Team 1, 2, 3 and 4.

Mrs. Spalt was assisted by Mrs. E. Scully, Mrs. Warren Dunham, and Mrs. Harriet Galbreth while the committee arranging the tables and decorations consisted of Mrs. Edward Mains, Mrs. Lillian Walker, Mrs. John Reynolds and Mrs. James Sleight, team captains.

After the banquet the following officers were elected for next year: Mrs. Howard Sismilich, president; Mrs. Robert J. Torrens, vice-president; Mrs. John Hotaling, secretary; Mrs. Percy Fairbrother, assistant secretary; Mrs. John Reynolds, treasurer; and Mrs. John Henry, assistant treasurer.

Those attending the dinner were the Mmes. James Sleight, Paul Schwark, William Webster, Howard Sismilich, Percy Fairbrother, Alanson Short, Jr., Edward Scully, John Reynolds, Floyd Ellsworth, Joseph Fabysack, Harriet Galbreth, John Henry, Edward Mains, Warren Dunham, Robert J. Torrens, Jr., John Short, Adolph Munson, Fred Spalt, John T. Groves, Lillian Walker, and the Misses Mary Polhemus, Marjorie and Constance Sheeley, Mary and Margaret Cannon, Edna Gavit, Patricia Lavsa, Helen Schryver and Theresa Clark.

Senator Glass Dies at Capital

Continued from Page One

1937 Supreme Court reorganization plan.

Nevertheless Roosevelt, who fondly called him "an unreconstructed rebel," remained his personal friend.

Mrs. Aurelia Glass died in 1937. The senator married Mrs. Mary Scott Meade of Amherst, Va., a widow many years his junior, in 1940.

His son, Powell, newspaper executive of Lynchburg, Va., died last July.

Another son, Carter Glass, Jr., is editor of the Lynchburg Advance and recently was released from the Army after serving in World War II with the rank of lieutenant colonel.

Funeral arrangements had not been completed today, but it was expected that the senator would be buried in the family plot in his home city of Lynchburg.

His home, "Montview," is some 16 miles from Lynchburg, but he spent the last few years of his illness in his apartment in a Washington Hotel. Unable to appear in the Senate to take the oath of office in 1943, he took it at his home but shortly thereafter he returned to the capital although not to the Senate floor.

Low-Flying Planes Are Hit By Supreme Court Ruling

Washington, May 28 (AP)—The Supreme Court extended property rights to low altitude airspace today with a precedent-making decision for the age of flight.

The high tribunal's ruling had two main points:

1. That a landowner has title to as much of the air-space above his property as its use and enjoyment requires.

2. Hence repeated invasion of such airspace by low-flying aircraft is akin to trespassing, and subject to legal redress.

The court reached its conclusion by a 5 to 2 decision yesterday after looking into the protests of Mr. and Mrs. Thomas Lee Causby, a North Carolina farm couple whose chickens were so badly scared by Army bombers from a nearby airfield they flew into fences and broke their necks.

The situation became so bad, Causby said, that he was forced out of the chicken business and his home made uninhabitable, with his family suffering from fright and nervousness.

The U. S. Court of Claims here said the couple was entitled to $2,000 damages. The Supreme Court said the government should pay them damages, but ruled the Claims Court should make more extensive findings about facts to determine the amount of the award.

Justice Douglas, writing the views of the majority, put it this way:

"The landowner owns at least as much of the space above the ground as he can occupy or use in connection with his land. The fact that he does not occupy it in a physical sense—by the erection of buildings and the like—is not material.

The air generally is a public highway, Douglas said, and flights over private land are not a "taking" of property unless "they are so low and so frequent as to be a direct and immediate interference with the enjoyment and use of the land."

The court's decision was based on the constitutional provision that private property may not be taken without just compensation. Justice Black dissented from this holding, and was joined by Justice Burton.

The dissenters said the majority gave the provision too sweeping a meaning.

The Causby farm is near the Greensboro-High Point (N.C.) Airport.

Senator Murray Proposes 6-Month Strike Truce in U.S.

Continued from Page One

ported the revised Case bill which the Senate passed last week, had no good word for any such delay.

They joined Senator Pepper (D.-Fla.), however, in battling the President's bill in a snarling debate that ran far into the night. And they seemed likely too, to support a threatened move by Pepper to send the measure back to the Interstate Committee for full-dress hearings. A settlement in the coal dispute might put added impetus behind this move.

Prepared to Fight On

Pepper said after he quit at 11:14 o'clock last night that Senator Mead (D.-N. Y.) is prepared to carry on the fight against the bill today.

The administration squeaked by with a 10 vote margin in the first test it faced.

This was a move by Murray last night to recess the Senate until today, a proposal against which Democratic Leader Barkley (Ky.) patently staked some of his prestige.

A senator who was nearby told a reporter he heard Barkley tell Murray angrily that he would resign his leadership position if the Montanan's motion carried, but Barkley said he didn't go that far. Later Murray formally apologized for putting forward his motion.

The parliamentary stall in which the Senate-approved Case bill was involved in the House brought a threat, meanwhile, from Senator Ball (R.-Minn.) to attempt to attach it to the President's measure. Any such procedure, if concurred in by the House, would put congressional as well as presidential, labor proposals before Mr. Truman in one package. And Mr. Truman made plain in his speech Saturday that he wants no long-range labor law enacted under the stress of current emotions.

Van Kleeck Loses Cab License; Fined $25 in City Court

Removing the valve cap and valve from a taxi tire cost Samuel Van Kleeck, Jr., 20, of 146 Main street, his city hacking license and $25 as a fine for malicious mischief.

Van Kleeck was arraigned in city court this morning on the malicious mischief charge preferred by George H. Foster, local taxi operator. He alleged that Van Kleeck "took the valve cap off the valve stem and unscrewed the valve so that air would escape from one of the tires on the Foster taxi."

After Judge Matthew V. Cahill fined Van Kleeck $25, Police Chief Ernest A. Boss revoked his city soliciting and cab license. These licenses are issued annually to the taxi drivers by the police department.

TALENT SCOUT
CONTEST
BROADCAST
WKNY
TONIGHT
10:30 p.m.
Selma Lehr
and
JOHNNY KNAPP
and his orchestra
The
BARN
Ulster County's
Unique Night Club
Route 28 - Kingston, N. Y.
ADVERTISEMENT

WKNY
1490 ON YOUR DIAL

Tonight, Tuesday, May 28, 1946

6:00 News Round-up; Local News
6:20 Weather Report
6:25 Happy Birthday
6:30 Dick McCarthy—Sports
6:40 Rod & Gun Club
6:45 Love Songs
6:50 Five Minutes in Havana
6:55 Today's Homes
7:00 *Fulton Lewis, Jr., News
7:15 The People Speak
7:30 Voice of the Army
7:45 "Ridin' Music"
7:50 Today's Hit Tunes
8:00 *Nick Carter, Detective
8:30 *Adventures of the Falcon
9:00 Lyle Van, News
9:15 *Real Stories from Real Life
9:30 *American Forum of the Air
10:15 "This Is Our Duty"
10:30 *The Better Half
11:00 United Press News
11:15 *Jimmy Dorsey's Orchestra
11:30 *Claude Hopkins' Orchestra
11:55 *News Round-up; Sign Off

Tomorrow, Wednesday, May 29, 1946

7:00 Good Morning, Neighbor
7:25 United Press News
7:30 Local News Headlines
7:35 Victorious Living
7:40 Good Morning, Neighbor
8:00 News Round-up; Local News
8:20 Morning Concert
8:40 A Hymn for Today
8:45 Morning Devotions
9:00 *Frazier Hunt, News
9:15 "Morning Gold"
9:30 *Shady Valley Folks
9:45 Health Hunters
10:00 "Second Breakfast" Club
10:30 *Married for Life
11:00 Bob Browning, Town Crier
11:15 *Elsa Maxwell's Party Line
11:30 Music—As You Like It
11:40 A Song by Bing Crosby
11:45 *Victor H. Lindlahr
12:00 *Lyle Van, News
12:15 Musical Treat
12:29 Tunes at Noon
12:30 Noonday News
12:40 Bob Browning, Local News
12:50 Weather Report
1:00 Hudson Valley Farm News
1:05 Dr. James T. Shotwell, Talk
1:45 *John J. Anthony
2:00 *Cedric Foster, News
2:15 Piano Melodies
2:30 *Queen for a Day
3:00 *True Confessions
3:30 Red Hook Hour
3:55 Stock Market Report
4:00 "Number, Please"
4:55 United Press News
5:00 *Here's How with Pete Howe
5:15 *Superman
5:30 *Captain Midnight
5:45 *Tom Mix

*Mutual Network Program

1490 ON YOUR DIAL

Housing Is Approved

Albany, N. Y., May 28 (AP)—The State Housing Board will spend an estimated $813,000 on 11 new veterans' college housing and classroom projects and two municipal housing projects approved by Governor Dewey. The projects, announced last night, include conversion of surplus military barracks supplied by the Federal Public Housing Authority into apartments for 50 families in Newburgh, at a cost of about $172,500.

Owing to the length of
"SARATOGA TRUNK"
Evening performance starts
6:30; doors open at 6
MATINEE 2 P. M. — DOORS OPEN 1:30 O'CLOCK
READE'S KINGSTON THEATRE

LAST TIMES TODAY . . . DON'T MISS IT ! !
DANE CLARK in "HER KIND OF MAN"
Walter Reade's
Kingston
COMING TOMORROW
4 BIG DAYS
NOTE
Continuous Thursday
THE MIGHTY MONARCH OF THE MOTION PICTURES ! ! !
TOGETHER—TO NEW HEIGHTS!
GARY COOPER
When this country was growing, it grew giants. He was one of them.
INGRID BERGMAN
as Cliona, this woman from New Orleans
EDNA FERBER'S STORY OF STORIES
SARATOGA TRUNK
ALSO
LATEST NEWS

Walter Reade's
Broadway
LAST TIMES TODAY
"Talk About A Lady"
with JINX FALKENBURG
TOMORROW ONLY
HIGH FLYERS!
... with streamlined ideas about planes and pretties!
Johnny COMES FLYING HOME
with
FAYE MARLOWE
DICK CRANE
MARTHA STEWART
HENRY MORGAN
CHARLES RUSSELL
ELAINE LANGAN
ON OUR STAGE—9:00
2nd Edition
"Local Talent Hunt"

WANTED
EXPERIENCED OPERATORS
TO WORK ON SPORT SHIRTS AND SPORTSWEAR.
SINGLE NEEDLE, DOUBLE NEEDLE AND SPECIALS.
EXCELLENT PAY AND WORKING CONDITIONS.
APPLY
HIRSCH-WEIS MFG. CO.
12 PINE GROVE AVENUE

—:DANCE:—
With the Music of
EARL KILMER & his orchestra
at
Lake Katrine Grange Hall
FRIDAY NITE, MAY 31
Benefit
ULSTER HOSE CO. No. 5
TOWN OF ULSTER
—:DANCE:—

Dayline
ON THE HUDSON
One Way to NEW YORK $1.55
Including Federal Tax
DAILY INCLUDING SUNDAY
Daylight Saving Time
DOWN STEAMER leaves Kingston Point 1:00 P.M. for Poughkeepsie, Newburgh, Indian Point and New York City, arriving W. 42nd St. 6:15 P.M.
UP STEAMER leaves Kingston Pt. 2:25 P.M. for Catskill, Hudson and Albany.
Telephone: Kingston 1372

EVERY TUESDAY
"The People Speak"
Sponsored by the
International Ladies' Garment Workers' Union
1490 kc WKNY 7:15 p.m.
— TONIGHT —
MUSICAL PROGRAM By:
JOHNNY KNAPP and his BARN ORCHESTRA
AND ENTERTAINERS
IMPORTANT ANNOUNCEMENT

The Weather

TUESDAY, MAY 28, 1946

Sun rises, 4:20 a. m.; sun sets, 7:35 p. m., E.S.T.
Weather, cloudy.

The Temperature

The lowest temperature recorded by The Freeman thermometer during the night was 51 degrees. The highest point reached up until noon today was 58 degrees.

Weather Forecast

New York city and vicinity—This afternoon cloudy with occasional rain or drizzle, highest temperature near 60, moderate northeast to northwest winds. Tonight mostly cloudy, lowest temperature near 50, moderate northerly winds. Wednesday partly cloudy and warmer, highest temperature 70 to 75, moderate north to northwest winds.

Eastern New York — Cloudy with occasional rain over central and southeast portions tonight ending Wednesday morning. Partly cloudy and warmer Wednesday afternoon.

Board Absolves Ships' Physicians

Vance Doctors Did Job Thoroughly, Is Finding; Deaths Total 10

New York, May 28 (AP)—An Army board of inquiry today absolved the medical staff of the brideship Zebulon B. Vance of "negligence or misconduct" in connection with the deaths of eight G.I. babies who died soon after the ship's arrival here May 19 from Le Havre.

The number of infant deaths during the past week rose to 10 as the Port of Embarkation announced receipt of a radiogram from the transport John Ericsson—due here Thursday from Southampton—advising that a baby had died aboard the ship, apparently from suffocation.

The vessel also reported three other infants seriously ill.

Six of the babies from the Vance died at the Fort Hamilton Hospital, Brooklyn, while one died at Fulton, N. Y., and another at Paris, Ill. The ninth victim, arriving on the S. S. Brazil, died in Pittsburgh. Forty-six babies from various brideships now are being [illegible]

Mothers of the children from the Vance had complained of unsanitary conditions aboard the vessel and of "indifference" on the part of its medical staff.

But the board, in its preliminary report released last night, said its investigation indicated the Vance's medical staff "performed their duties in a conscientious and entirely satisfactory manner," and that the ship's hospital area, diet kitchen and formula kitchen were "scrupulously clean and well policed."

The preliminary hearings did not state the cause of deaths but an Army medical board previously diagnosed the illness of four of the victims at Fort Hamilton as "summer diarrhea."

Col. Edward J. Hutter, Port of Embarkation surgeon, said in a statement accompanying the inquiry board's report that several of the mothers told the board their children's deaths began before they boarded the Vance at Le Havre.

He said the "background of these infants reflects years of starvation and deprivation in war-torn Europe. A great many of the infants are badly fed, undernourished and a ready prey along with the onset of summer to any type symptoms."

Supper and Dance

There will be a cafeteria supper and dance at Plattekill Grange Hall, Thursday evening, June 6. A very appetizing menu will be served, starting at 6 o'clock. Music for round and square dances by the Catskill Mountaineers will begin at 8 p. m.

Firemen Are Called

The fire department was called out on a still alarm Monday afternoon at 1:30 o'clock to extinguish burning rags in the cellar of the house at 94 Downs street. Smoke filled the house, but there was no fire damage, according to the fire officials.

STRIKERS SWARM ABOARD SHIP

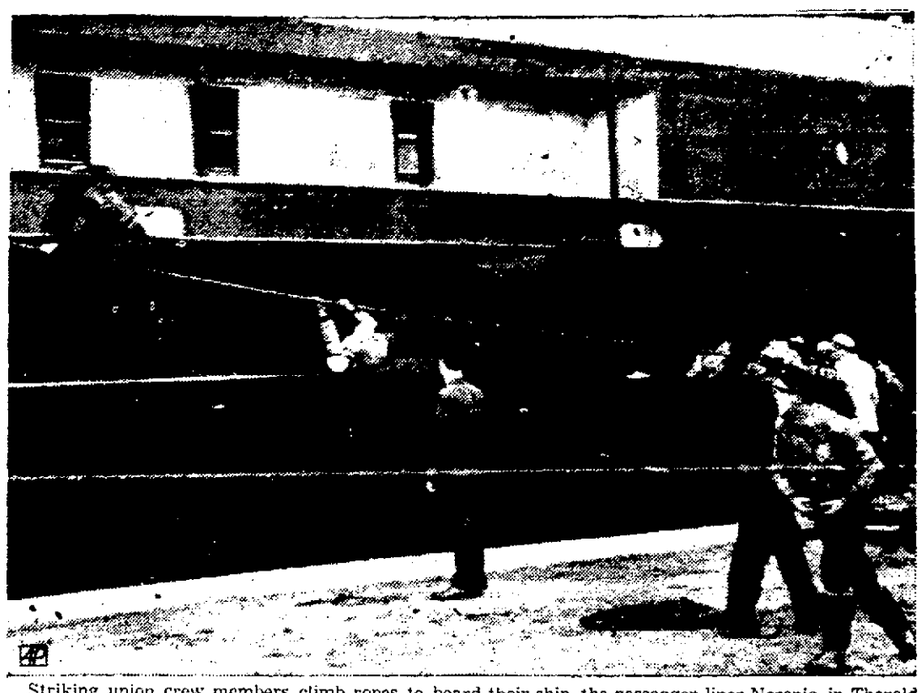

Striking union crew members climb ropes to board their ship, the passenger liner Noronic, in Thorold, Ont., to give battle to non-union crewmen of the freighter Edmonton which berthed behind the Noronic. Seaman at right is attempting to toss missile over top of Noronic onto Edmonton. Both craft belong to the Canadian Steamship Line. The Noronic was on cruise from Montreal to Sarnia, Ont. (AP Wirephoto).

Three Are Killed In Train Mishap Near Harrisburg

Harrisburg, Pa., May 28 (AP)—A Maryland-bound troop train carrying 208 Marines to a discharge center jumped the tracks 15 miles southeast of here yesterday and scalding steam from the overturned locomotive killed two Leathernecks and a Pennsylvania railroad engineer.

More than 30 other Marines, all of whom had seen action in the Pacific, were injured, several seriously.

Naval authorities withheld names of the Marine dead and injured.

The dead engineer was C. E. Merget, 56, of Philadelphia, burned to death while trapped in the cab of his locomotive.

One of the Marines died at Harrisburg Hospital. Authorities there said he wore a dog-tag inscribed with the name of Earl Ireton. The other serviceman died at the Middletown Air Depot hospital.

Belching steam from the overturned locomotive swept through the cab and into the coaches.

"We didn't know what had happened," Lt. John A. Worrilow of Lebanon, Pa., told a newsman, "but there was a lot of screaming and shouting."

Worrilow and Maj. Eugene Strayhorn of Oceanside, Calif., kicked out windows in the first few cars of the eight-car coach train, an action credited by authorities with cutting down heavier scald casualties.

The train was bound for Bainbridge, Md., from San Diego, Calif.

Conductor C. J. Desch of Harrisburg said the pony wheels of the locomotive apparently left the track first. He said the train was traveling only 35 miles an hour when the locomotive toppled over dragging the coach cars with it. The engine buried itself partially in a clay bank less than 50 feet from the rain-swollen Susquehanna river.

Wage Ceiling Is Set

Tokyo, May. 27 (AP)—Allied headquarters has placed a $200 a month ceiling on the salary of Japanese business executives, J. M. Henderson of San Francisco, chief of the anti-trust and cartel division said today. Higher salaries may be paid only on the personal approval of General MacArthur, he said.

Emergency Food Collection: Take food canned in tin to the school nearest you.

Court Rules Against Vets' Super-Seniority

Washington, May 27 (AP)—The Supreme Court today decided veterans do not have "super-seniority" right to their prewar jobs.

The decision came on a suit by Abraham Fishgold, a Brooklyn welder and war veteran.

He contended that under the Selective Service Act, he was entitled to regular work for one year on his old job with the Sullivan Drydock and Repair Corporation—even though that would require laying off a non-veteran worker with greater seniority.

Justice Douglas delivered the court's 6-1 decision. Justice Black wrote a dissent. Justice Jackson took no part.

Williams Elected Ministerial Head

Annual Selection Is Made; Pontier Vice President

At the annual election of officers of the Kingston Ministerial Association on Monday the Rev. W. Wesley Williams of St. James Methodist Church was elected president of the association.

Other officers named are: the Rev. Raymond J. Pontier, Reformed Church of the Comforter, vice president; the Rev. Robert E. Osman, Rondout Presbyterian-Wurts Street Baptist, secretary; Burton S. Tandy, Y.M.C.A., corresponding secretary.

HARVEY E. SIMPSON
15 FOXHALL AVENUE
PHONE 5046-J
STARTERS – GENERATORS
BATTERIES - MAGNETOS

GEORGE B. STARKMAN
Certified
Public Accountant
26 Lucas Ave. Phone 2585

INSULATE NOW WITH
BARRETT ROCK WOOL
INSULATION
Phone or write for free survey.
BERT BISHOP
174 Flatbush Ave. Phone 4381-J

LEN SICKLER'S
HOME
DELIVERY
SERVICE
OF
THE KINGSTON DAILY FREEMAN
Phone 1257-J

Bottled Gas Installed
Bottled Gas is a time saver, quick cooker and baker. Does a clean job at a little cost.
Immediate delivery. A white enamel, 36"—4 burner with heat control gas range.
For information call or write
HARRY MILLER
2951-8017 Kerhonkson, N. Y.

STEEP ROOFS
FLAT ROOFS
SMITH PARISH
ROOFING & SUPPLY CO.
78 Furnace St. Phone 4062
"KINGSTON'S ROOFERS"
SIDING SIDING
SHEET METAL

TYPEWRITERS
SALES
REPAIRS
RENTALS
SUPPLIES
O'REILLY'S
530 B'way & 38 John St.

RECAPS...
Bring in your worn tires for an expert recap job to give them new life—or if you're on the market for
NEW TIRES
Our FISK AIRFLIGHT or KELLY SPRINGFIELD will give complete satisfaction.
JACK'S
SUNOCO STATION
109 N. Front St. Phone 2173
Vulcanizing - Lubrication

EUGENE H.
FOWLER
20 E. STRAND Downtown
We can furnish you with the following while they last:
FIRE PAILS
WATER PAILS
LAWN ROLLERS
LAWN RAKES
GRASS HOOKS & SHEARS
WHEELBARROWS—
ALL STEEL
RAILROAD SPIKES
R. R. TRACK BOLTS
36 in. TURKEY WIRE
SCYTHES & SNATHS
CANT HOOKS & PEAVIES
10 d. WIRE NAILS
CHARCOAL
MOPS & HANDLES
100 ft. CANVAS
COAL BASKETS
LAWN HOSE &
SPRINKLERS
PROOF COIL CHAIN
STILLSON WRENCHES
PRUNING SAWS
PRESSURE CANNERS
LOCK SETS
GARBAGE PAILS
POCKET KNIVES
ASH CANS
SASH PULLEYS
GARAGE HANGERS &
TROLLEY TRACK
KITCHEN CABINET
HARDWARE
FORGED IRON HARDWARE
ONE & TWO MAN X
CUT SAWS
GALV. WIRE ROPE CLIPS

CHAMBERLIN
50 YEARS OF EXPERT SERVICE
ROCK WOOL
INSULATION
"KEEP COOL THIS SUMMER"
WEATHER STRIPS
AND CALKING
The famous Chamberlin metal weather strip which has been successfully proven in thousands of homes. Stops drafts, saves fuel.
STORM SASH
A new combination storm sash and screen for wood windows. Also, storm sash for STEEL CASEMENT.
3 YEARS TO PAY!
No money down; 36 months to pay. Complete estimate furnished FREE without obligation.
THOS. C. GOODMAN
R.D. 3 – Box 256
Saugerties, N. Y.
Phone Kingston 886-M-1
FACTORY BRANCH
Chamberlin Co. of America
10 Brookdale Place
Mt. Vernon, New York

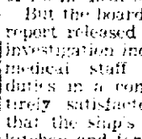

HANDYMAN COMPANY
(Fred G. Every)
"Services of all kinds"
Our Specialty Cleaning and Building New Cesspools
Don't wait! Have it done now!
135 Pine Grove Ave.
Tel. 829J

SPEED-O-PRINT
DUPLICATORS and Duplicating Supplies

KINGSTON STATIONERY CO.
5 Main St. Call 3016

REFRIGERATION
Heating – Air Conditioning
Sales, Service, Installation
NORGE
ROLLATOR
WALK-IN COOLERS, FREEZERS, MILK COOLERS
REFRIGERATORS
RANGES, WATER HEATERS
GRUNOW SPECIALIZED SERVICE
Repairs all makes
C. MERGET
Woodstock. Tel. 290
(Service is our first thought)

THAT DOES IT!

One coat covers, odorless
Dries in 40 minutes
LUMINALL
The paint for all interiors
Ultra LUMINALL It's washable! Per Gallon $2.75 Qt. 90c
LUMINALL Highly light-reflective Per Gallon $2.25 Qt. 70c
Sold exclusively by
Dwyer Bros., Inc.
20 W. Strand, Kingston, N. Y.

TYPEWRITERS
ADDING MACHINES
Ribbons – Carbons
Typewriter Repairs and Rentals

BEN SKLON
"The Typewriter Specialist"
269 Fair St. PHONE 4570 Kingston N. Y.

GOODYEAR
DeLuxe TIRES
If your tires are smooth, you'll save real money with Goodyear Recapping. If you need a new tire, the longer wearing tread of a Goodyear DeLuxe will give you extra miles, extra safety at no extra cost!
GOODYEAR TIRES
Bert Wilde, Inc.
632 Broadway
Kingston, N. Y. Phone 72

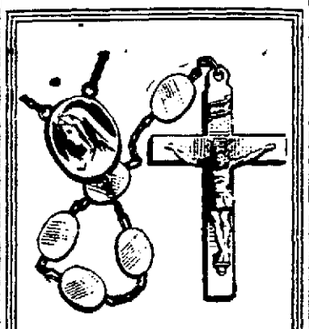

Beautiful Religious Gifts
Altars
Rosaries
Crucifixes
Miraculous Medals
Crosses
(Large for Home Use and Small Cross with Chain)
S. & R. Saegen
590 B'way Kingston
Reliable Jewelers
We Buy
OLD GOLD and SILVER

STORMS PLAY NO FAVORITES

You are aware of the damage windstorms often cause. Next time may be your turn! It's good business to be protected by North America insurance, since it costs you so little . . . and is so dependable. Call us without delay and without any obligation.
DONALD W. SCHRYVER
General Insurance Agency
MAIN ST., ROSENDALE, N.Y.
Phones
Kingston 7J1 Rosendale 3311

ALUMINUM
SCREENS combined with fuel-saving storm windows for next winter
• When you buy screens now, look ahead to next winter . . . and the years to come. An 'Orange' Aluminum All-Weather Window combines summer screens and winter storm panes that fit a permanently installed frame. You can switch from winter to summer in seconds.
• All changes are made comfortably and safely from inside the house.
• Featherlight aluminum screens.
• Draft-free winter ventilation.
• Good looking. Precision made.
• Winter panes easily removed for washing.
• Convenient budget plan available.
Easily installed. See sample window on display in our showroom or write today for free folder.

FEATHERLIGHT
NO PAINTING
NO RUST, NO STAIN
CAN'T WARP
Doesn't need painting
M. REINA
86 BROADWAY
KINGSTON, N. Y. TEL. 605
IMMEDIATE DELIVERY

AVAILABLE
Kerosene Oil Burners
for your kitchen range
Austin R. Newcombe & Co., Inc.
Phone 640

Summer isn't Rationed any more!

SEE YOUR ESSO DEALER NOW... PROTECT YOUR "HAPPY MOTORING"

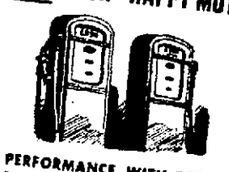

FOR PERFORMANCE WITH ECONOMY—switch now to Esso or Esso Extra Gasoline...learn why thousands have switched to these great gasolines for sheer merit of performance. Long mileage. Trigger-fast starts. High anti-knock. Smooth acceleration. And the exclusive engine protection of patented Esso Solvent Oil!

The lid's off on travel this year! And your motoring opportunities are limited only by the ability of your car to go...and keep on going!

Probably it's pretty old...and it never needed thorough protection of every moving part more than it does right now!

If you're *real* lucky and have a new car, what *better* time to start taking extra good care of it?

Yes, *this* summer, your Esso Dealer's expert care will mean more than ever before! You'll get thorough engine protection . . . proper chassis lubrication . . . with high quality Esso products that are *right* for your car!

Make today "Esso Dealer" Day. Do it *now*...and enjoy the days of "Happy Motoring" that lie ahead!

PROTECT YOUR ENGINE with Esso Motor Oil! Long-lasting. Tough, reliable lubrication in all weather. Great in all-round quality. One of the world's finest oils at any price!

GET A GENERAL CHECK-UP NOW—Don't let needless failure of tires, battery, spark plugs, radiator, windshield wipers unexpectedly spoil your pleasure in some happy trip ahead. Care Saves Wear—and your Esso Dealer will give your car *expert* care!

Esso DEALER
The Sign of "Happy Motoring"
COLONIAL BEACON OIL COMPANY